



Stainless Steel Food Service Equipment

Price List

Effective January 1, 2024
(Supersedes Price List
Dated January 1, 2023)



TABLE OF CONTENTS

General Information/Terms & Conditions.....	4
● FLOOR TROUGHS & GRATING	
CFT Floor Trough With Grating - 16GA, 4" Deep	6-7
FT Floor Trough With Grating - 14GA, 4" Deep	8-9
ASFT Floor Trough With Grating - 14GA, 6" Deep	10-11
SFT Floor Trough With Grating - 14GA, 2" Deep	12-13
LFT Floor Trough With Grating - 16GA, 4" Deep.....	14-15
CFT Floor Trough With Grating > 120" (10').....	16
FT Floor Trough With Grating > 120" (10').....	17
ASFT Floor Trough With Grating > 120" (10').....	18
SFT Floor Trough With Grating > 120" (10').....	19
LFT Floor Trough With Grating > 120" (10').....	20
FWR Floor Trough With Grating	21
NWR Floor Trough With Grating	21
TRE Trench Drain System	22
IDFD Indirect Drain/Floor Sink.....	22
FDSS Floor Drain Sump Sinks	23
Custom Floor Troughs	23
APT/FPT Combination Floor Pan & Trough	24-25
FMT Flush Floor Troughs With Grating	26
FTC Corner Floor Trough	26
CFT, FT & LFT Floor Troughs - 4" Deep.....	27
ASFT & SFT Floor Troughs - 6" & 2" Deep	28
CFT, FT, ASFT, SFT & LFT Floor Troughs > 120" (10').....	29
Floor Trough Options.....	30-31
SG/SG-ADA Floor Trough Grating	32
SGAS/SG-ATS Floor Trough Grating	33
SQ/SQ-ADA Floor Trough Grating	34
PFG/PFG-ADA Floor Trough Grating	35
LG Floor Trough Grating.....	36
CH/CH-ADA Floor Trough Grating	37
Gratings > 120" (10')	38
Custom Gratings.....	38
Grating Options	39
Notes	40
● SHELVING	
BL 18GA Solid Shelves	42
BL 18GA Louvered Shelves.....	43
ES 16GA Solid Shelves	44
ES 16GA Louvered Shelves.....	45
S 16GA Solid Shelves	46
S 16GA Louvered Shelves.....	47
SX 14GA Solid Shelves	48
SX 14GA Louvered Shelves.....	49
SSS 14GA Solid Shelves	50
SSS 14GA Louvered Shelves.....	51
UP 16GA Solid & Louvered Shelves.....	52
BLC 18GA Solid & Louvered Shelves.....	53
D 16GA Solid & Louvered Dunnage Racks	54
Shelving Options	55
Notes	56
● HAND SINKS	
WS Hand Sinks	58
ADA Hand Sinks	59
CSW Hand Sinks.....	60
Integral & Hands-Free Hand Sinks	61
Free Standing Hand Sinks.....	62
Moon Hand Sink	63
WSMS Multi-Station Hand Sinks.....	64
SCB Service Sinks	65
Faucets	66
Eye Wash Stations	66
CMS Accessories	66
Stainless Steel Towel Dispensers.....	67
Accessories	68
Hand Sink Options.....	69
Notes	70
● UTILITY SINKS	
FS Mop & Utility Sinks	72
Mop Drainage Trays.....	73
Mop Sink Options	73
MSC-30/CMSC Single & Double Mop Cabinets	74
DL Utensil & Can Washers.....	75
Notes	76
● SCULLERY/COMPARTMENT SINKS	
SCS Scullery Sinks - 1 Compartments	78
SCS Scullery Sinks - 2 Compartments	79
SCS Scullery Sinks - 3 Compartments	80
SCS Scullery Sinks - 4 Compartments	81
SCS Scullery Sinks - No Drainboards	82
SCS Scullery Sinks - Corner Sink	82
Scullery Sink Options	83
Notes	84
● DISHTABLES & SOAK SINKS	
Clean Dishtables.....	86
Soiled Dishtables.....	87-88
Pant Leg Hoods & Vent Ducts	88
Dishtable Options	89
UCS/MSK Undercounter & Soak Sinks	90
Soak Sink Options	90
● WORKTABLES	
WT Worktables	92
WTB Worktables	93
WT1 Worktables	94
WTBC Worktables.....	95
Worktable Options	96
SM Mixer & Slicer Tables	97
Mixer & Slicer Options	97
EST/ESTP Equipment Stands.....	98
STS Angle Frame Scale Stand.....	99
MBS Mobile Bowl Stands.....	99
Filler Worktables	100
Corner Guards	101

TABLE OF CONTENTS

Wall Caps	101
Mobile Serving Table	102
Chef's Bench.....	102
Wall Flashing.....	103
Utility Chases	103
Notes	104
● WALL/TABLE SHELVES	
WMS/USH/USHC Wall Shelves	106
WMS-L Louvered Wall Shelves.....	107
WMS-T Tubular Wall Shelves	108
WSPR/MVS Wall Shelves.....	109
WMS-CR Wall Shelves	110
TBV Table Shelves	111
PRW Pot Racks.....	112
PRF Pot Racks.....	112
PRC Pot Racks	113
PRT Pot Racks.....	113
Notes	114
● COUNTERTOPS	
TFS Countertop	116
Integral Sinks	117
Countertop Options	118
● CABINETS	
BC Base Cabinets	120
DBC Dish Cabinets.....	121
BC-C/OC-C Corner Cabinets	121
Cabinet Options.....	122
OC Wall Cabinets	123
Wall Cabinet Options	123
Accessory Cabinets.....	124
Knife Cabinet.....	124
UV Sterilizer Cabinet	124
SC Storage Cabinets.....	125
DTC Detergent Cabinets	126
CHCB-24 Chef's Cabinet	126
OC-SEC Security Wall Cabinet	127
SC-SEC Security Storage Cabinet	127
IBC Island Base Cabinet.....	128
SAC Safety Cabinet	128
BRS Bar Station	129
WRC Double Waste Receptacle.....	129
Notes	130
● CARTS/DISPENSERS	
Mobile Ice Bin/Cart/Station	132
Mobile Grab & Go Station.....	133
Mobile Ice Bin (New)	133
TC Tray Carts	134
Utility Cart & Tray Rack.....	135
Glass Rack Cart	135
Transport Cart	136
Dispensers	136-137
Notes	138
● MODULAR SERVING SYSTEMS	
General Specifications.....	140
Modular Serving Systems.....	141-145
Accessories	146-148
About Us	149

⚠ IMPORTANT E-MAILS ⚠

Quotes/Estimates: estimating@imcteddy.com

Purchase Orders: orders@imcteddy.com

Order Tracking & Status: shipping@imcteddy.com



Floor Trough w/
Off-Center Drain &
Seepage Flange



OC Model w/
Sliding Doors



WTB Model w/
Optional Drawer



GENERAL INFORMATION/TERMS & CONDITIONS

GENERAL INFORMATION

Orders are subject to acceptance. Verbal orders must be confirmed in writing with all necessary information, such as IMC model number, sizes, quantities and/or approved shop drawings. A detailed order acknowledgement is provided for each order. Contact IMC immediately if there are discrepancies.

TERMS & CONDITIONS

Prices: Prices will be those in effect at the time of sale. Sales, use and other taxes and levies are the responsibility of the buyer. By purchasing IMC/Teddy products, the buyer accepts these terms of sale as well as the design, specifications and associated drawings, unless otherwise mutually agreed in advance. All Intellectual Property rights are retained by IMC/Teddy. Quotations, unless otherwise stated, are for 60 day acceptance.

Shipments are FOB Amityville, NY

Terms: Merchandise shipped open account to those firms furnishing satisfactory credit references. Terms are 1% Discount - 10 days; Net - 30 days. Discount and discount dates are clearly marked on the top right corner of each invoice should you be entitled to any discount, subject to current status of your account and/or approved credit. All other orders are Cash in Advance (C.I.A.) or Cash on Delivery (C.O.D.). We gladly accept all major Credit Cards at IMC's discretion. Credit Card payments are not entitled to any Cash Discount.

Design: IMC reserves the right to make design changes or specific product changes without notice.

DRAWINGS

Standard IMC products, identified by model number and size as shown on spec sheets, do not require drawings. If submittal drawings are requested, IMC will not proceed with production schedule without prior written approval, unless otherwise advised.

STOCK: Stock items ship within 24 hours.

QUICK SHIP

The following items will ship within 48 hours or sooner:

- All Floor Troughs 10ft & under with (1) standard drain in center of Trough
- All Sinks except Scullery Sinks - Multi-Station Hand Sinks

LEAD TIMES

Lead times for production orders vary with schedule requirements and product complexity. Contact factory at time of release for schedule.

CANCELLATIONS/CHARGES

All sales are final. Cancellations are not accepted on orders in transit or on customs jobs. Standard orders that are cancelled and are already in process or shipped may be subject to a 25% restocking fee. No product may be returned without an RGA issued by IMC.

Orders, once engineered and scheduled, are subject to cancellation charges as follows:

Engineering	25%
Material Processed	60%
Assembled	100%

Special Fabrications and orders entered into production schedule may not be subject to cancellation.

Cartage: Shipments will be made via carrier chosen by IMC, unless otherwise instructed by customer in writing. Freight and shipping charges are the responsibility of the buyer.

GUARANTEE

All products are guaranteed against defect in workmanship and material for a period of one year from date of shipment, provided such defects do not result from abuse, unreasonable usage or other conditions beyond IMC's control. IMC's liability shall not exceed the cost of material furnished. Inspect products fully prior to installation. IMC's sole obligations with respect to product shall be to factory repair, correct or replace FOB Factory, at IMC's discretion. Claims for defective or rejected items must be made in writing by the buyer to IMC within five (5) days after receipt of shipment.

No unauthorized back charges will be accepted.

LIABILITY

IMC shall not be liable for failure to make deliveries due to conditions beyond its control such as fires, strikes, acts of God, government priorities, etc.



Floor Troughs & Gratings

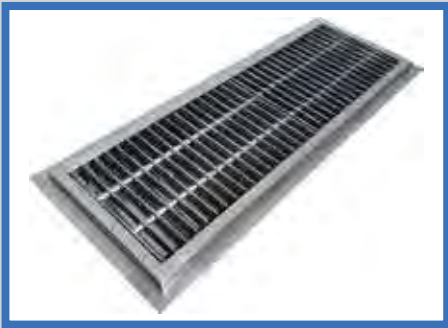

CFT SERIES

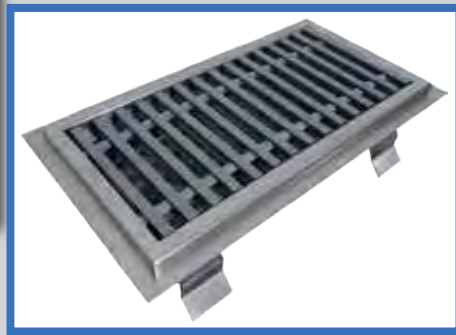

ASFT SERIES



FWR SERIES

FLOOR TROUGHS & GRATINGS

CFT SERIES - FLOOR TROUGH WITH GRATING - 16GA, 4" DEEP



- 16GA Type 300 Series Stainless Steel
- Creased Towards Waste Outlet
- Beehive Strainer Included
- Includes 4" OD x 3" Long Tailpiece
- Any Style Grating May Be Used
- Picture Shown with SG Subway Grating



Includes Beehive Strainer w/ Retainer Clip

Width	Length	Weight	w/ Grid Grating		w/ Subway Grating		w/ Anti-Slip Subway Grating		w/ ADA Subway Grating	
			Model #	Price	Model #	Price	Model #	Price	Model #	Price
12"	24"	34 lbs	CFT-1224-SQ	\$3,215	CFT-1224-SG	\$3,545	CFT-1224-SGAS	\$3,545	CFT-1224-SG-ADA	\$3,832
	30"	43 lbs	CFT-1230-SQ	\$3,354	CFT-1230-SG	\$3,711	CFT-1230-SGAS	\$3,711	CFT-1230-SG-ADA	\$4,068
	36"	52 lbs	CFT-1236-SQ	\$3,491	CFT-1236-SG	\$3,879	CFT-1236-SGAS	\$3,879	CFT-1236-SG-ADA	\$4,312
	48"	69 lbs	CFT-1248-SQ	\$3,771	CFT-1248-SG	\$4,217	CFT-1248-SGAS	\$4,217	CFT-1248-SG-ADA	\$4,791
	60"	86 lbs	CFT-1260-SQ	\$4,117	CFT-1260-SG	\$4,652	CFT-1260-SGAS	\$4,652	CFT-1260-SG-ADA	\$5,372
	72"	103 lbs	CFT-1272-SQ	\$4,496	CFT-1272-SG	\$5,137	CFT-1272-SGAS	\$5,137	CFT-1272-SG-ADA	\$6,000
	84"	120 lbs	CFT-1284-SQ	\$4,882	CFT-1284-SG	\$5,630	CFT-1284-SGAS	\$5,630	CFT-1284-SG-ADA	\$6,636
	96"	138 lbs	CFT-1296-SQ	\$5,268	CFT-1296-SG	\$6,122	CFT-1296-SGAS	\$6,122	CFT-1296-SG-ADA	\$7,274
	108"	155 lbs	CFT-12108-SQ	\$6,002	CFT-12108-SG	\$6,965	CFT-12108-SGAS	\$6,965	CFT-12108-SG-ADA	\$8,261
120"	172 lbs	CFT-12120-SQ	\$6,745	CFT-12120-SG	\$7,819	CFT-12120-SGAS	\$7,819	CFT-12120-SG-ADA	\$9,255	
15" & 18"	24"	48 lbs	CFT-1824-SQ	\$3,491	CFT-1824-SG	\$3,879	CFT-1824-SGAS	\$3,879	CFT-1824-SG-ADA	\$4,167
	30"	60 lbs	CFT-1830-SQ	\$3,699	CFT-1830-SG	\$4,133	CFT-1830-SGAS	\$4,133	CFT-1830-SG-ADA	\$4,494
	36"	71 lbs	CFT-1836-SQ	\$3,911	CFT-1836-SG	\$4,386	CFT-1836-SGAS	\$4,386	CFT-1836-SG-ADA	\$4,815
	48"	95 lbs	CFT-1848-SQ	\$4,323	CFT-1848-SG	\$4,885	CFT-1848-SGAS	\$4,885	CFT-1848-SG-ADA	\$5,459
	60"	119 lbs	CFT-1860-SQ	\$4,907	CFT-1860-SG	\$5,666	CFT-1860-SGAS	\$5,666	CFT-1860-SG-ADA	\$6,387
	72"	143 lbs	CFT-1872-SQ	\$5,388	CFT-1872-SG	\$6,303	CFT-1872-SGAS	\$6,303	CFT-1872-SG-ADA	\$7,165
	84"	167 lbs	CFT-1884-SQ	\$5,868	CFT-1884-SG	\$6,932	CFT-1884-SGAS	\$6,932	CFT-1884-SG-ADA	\$7,939
	96"	190 lbs	CFT-1896-SQ	\$6,346	CFT-1896-SG	\$7,565	CFT-1896-SGAS	\$7,565	CFT-1896-SG-ADA	\$8,715
	108"	214 lbs	CFT-18108-SQ	\$7,185	CFT-18108-SG	\$8,556	CFT-18108-SGAS	\$8,556	CFT-18108-SG-ADA	\$9,849
120"	238 lbs	CFT-18120-SQ	\$8,028	CFT-18120-SG	\$9,551	CFT-18120-SGAS	\$9,551	CFT-18120-SG-ADA	\$10,989	
21" & 24"	24"	61 lbs	CFT-2424-SQ	\$3,797	CFT-2424-SG	\$4,256	CFT-2424-SGAS	\$4,256	CFT-2424-SG-ADA	\$4,643
	30"	76 lbs	CFT-2430-SQ	\$4,024	CFT-2430-SG	\$4,516	CFT-2430-SGAS	\$4,516	CFT-2430-SG-ADA	\$5,002
	36"	91 lbs	CFT-2436-SQ	\$4,386	CFT-2436-SG	\$4,973	CFT-2436-SGAS	\$4,973	CFT-2436-SG-ADA	\$5,557
	48"	122 lbs	CFT-2448-SQ	\$4,948	CFT-2448-SG	\$5,658	CFT-2448-SGAS	\$5,658	CFT-2448-SG-ADA	\$6,437
	60"	152 lbs	CFT-2460-SQ	\$5,634	CFT-2460-SG	\$6,520	CFT-2460-SGAS	\$6,520	CFT-2460-SG-ADA	\$7,494
	72"	182 lbs	CFT-2472-SQ	\$6,320	CFT-2472-SG	\$7,382	CFT-2472-SGAS	\$7,382	CFT-2472-SG-ADA	\$8,549
	84"	213 lbs	CFT-2484-SQ	\$7,001	CFT-2484-SG	\$8,242	CFT-2484-SGAS	\$8,242	CFT-2484-SG-ADA	\$9,604
	96"	243 lbs	CFT-2496-SQ	\$7,687	CFT-2496-SG	\$9,106	CFT-2496-SGAS	\$9,106	CFT-2496-SG-ADA	\$10,661
	108"	274 lbs	CFT-24108-SQ	\$8,739	CFT-24108-SG	\$10,331	CFT-24108-SGAS	\$10,331	CFT-24108-SG-ADA	\$12,082
120"	304 lbs	CFT-24120-SQ	\$9,782	CFT-24120-SG	\$11,551	CFT-24120-SGAS	\$11,551	CFT-24120-SG-ADA	\$13,493	
30"	24"	70 lbs	CFT-3024-SQ	\$4,077	CFT-3024-SG	\$4,593	CFT-3024-SGAS	\$4,593	CFT-3024-SG-ADA	\$4,983
	30"	88 lbs	CFT-3030-SQ	\$4,546	CFT-3030-SG	\$5,193	CFT-3030-SGAS	\$5,193	CFT-3030-SG-ADA	\$5,679
	36"	105 lbs	CFT-3036-SQ	\$5,017	CFT-3036-SG	\$5,793	CFT-3036-SGAS	\$5,793	CFT-3036-SG-ADA	\$6,377
	48"	140 lbs	CFT-3048-SQ	\$5,734	CFT-3048-SG	\$6,661	CFT-3048-SGAS	\$6,661	CFT-3048-SG-ADA	\$7,441
	60"	175 lbs	CFT-3060-SQ	\$6,688	CFT-3060-SG	\$7,852	CFT-3060-SGAS	\$7,852	CFT-3060-SG-ADA	\$8,824
	72"	210 lbs	CFT-3072-SQ	\$7,643	CFT-3072-SG	\$9,041	CFT-3072-SGAS	\$9,041	CFT-3072-SG-ADA	\$10,208
	84"	245 lbs	CFT-3084-SQ	\$8,604	CFT-3084-SG	\$10,233	CFT-3084-SGAS	\$10,233	CFT-3084-SG-ADA	\$11,595
	96"	280 lbs	CFT-3096-SQ	\$9,564	CFT-3096-SG	\$11,423	CFT-3096-SGAS	\$11,423	CFT-3096-SG-ADA	\$12,978
	108"	315 lbs	CFT-30108-SQ	\$10,878	CFT-30108-SG	\$12,971	CFT-30108-SGAS	\$12,971	CFT-30108-SG-ADA	\$14,721
120"	350 lbs	CFT-30120-SQ	\$12,195	CFT-30120-SG	\$14,519	CFT-30120-SGAS	\$14,519	CFT-30120-SG-ADA	\$16,463	

*Add 10 lbs for SG-ADA Grating

Prices subject to change without notice.

For more information call (800) 221-5644 or visit www.imcteddy.com

FLOOR TROUGHS & GRATINGS

CFT SERIES - FLOOR TROUGH WITH GRATING - 16GA, 4" DEEP



- 16GA Type 300 Series Stainless Steel
- Creased Towards Waste Outlet
- Beehive Strainer Included
- Includes 4" OD x 3" Long Tailpiece
- Any Style Grating May Be Used
- Picture Shown with PFG Fiberglass Grating (Gray)

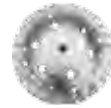
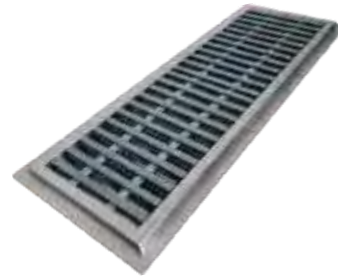

Includes Beehive Strainer w/ Retainer Clip

Width	Length	Weight	w/ Fiberglass Grating		w/ ADA Fiberglass Grating		w/ Chemgrate Grating		w/ ADA Chemgrate Grating	
			Model #	Price	Model #	Price	Model #	Price	Model #	Price
12"	24"	48 lbs	CFT-1224-PFG	\$3,050	CFT-1224-PFG-ADA	\$3,177	CFT-1224-CH	\$3,310	CFT-1224-CH-ADA	\$3,320
	30"	60 lbs	CFT-1230-PFG	\$3,371	CFT-1230-PFG-ADA	\$3,533	CFT-1230-CH	\$3,723	CFT-1230-CH-ADA	\$3,735
	36"	72 lbs	CFT-1236-PFG	\$3,489	CFT-1236-PFG-ADA	\$3,670	CFT-1236-CH	\$3,871	CFT-1236-CH-ADA	\$3,882
	48"	96 lbs	CFT-1248-PFG	\$3,894	CFT-1248-PFG-ADA	\$4,158	CFT-1248-CH	\$4,426	CFT-1248-CH-ADA	\$4,442
	60"	120 lbs	CFT-1260-PFG	\$4,132	CFT-1260-PFG-ADA	\$4,416	CFT-1260-CH	\$4,705	CFT-1260-CH-ADA	\$4,722
	72"	144 lbs	CFT-1272-PFG	\$4,367	CFT-1272-PFG-ADA	\$4,635	CFT-1272-CH	\$4,938	CFT-1272-CH-ADA	\$4,957
	84"	168 lbs	CFT-1284-PFG	\$4,691	CFT-1284-PFG-ADA	\$4,986	CFT-1284-CH	\$5,327	CFT-1284-CH-ADA	\$5,347
	96"	192 lbs	CFT-1296-PFG	\$5,013	CFT-1296-PFG-ADA	\$5,358	CFT-1296-CH	\$5,744	CFT-1296-CH-ADA	\$5,764
	108"	216 lbs	CFT-12108-PFG	\$5,688	CFT-12108-PFG-ADA	\$6,074	CFT-12108-CH	\$6,500	CFT-12108-CH-ADA	\$6,523
120"	240 lbs	CFT-12120-PFG	\$6,371	CFT-12120-PFG-ADA	\$6,806	CFT-12120-CH	\$7,277	CFT-12120-CH-ADA	\$7,304	
15" & 18"	24"	72 lbs	CFT-1824-PFG	\$3,476	CFT-1824-PFG-ADA	\$3,562	CFT-1824-CH	\$3,740	CFT-1824-CH-ADA	\$3,751
	30"	85 lbs	CFT-1830-PFG	\$3,644	CFT-1830-PFG-ADA	\$3,973	CFT-1830-CH	\$4,210	CFT-1830-CH-ADA	\$4,224
	36"	102 lbs	CFT-1836-PFG	\$3,865	CFT-1836-PFG-ADA	\$4,239	CFT-1836-CH	\$4,506	CFT-1836-CH-ADA	\$4,521
	48"	136 lbs	CFT-1848-PFG	\$4,415	CFT-1848-PFG-ADA	\$4,912	CFT-1848-CH	\$5,271	CFT-1848-CH-ADA	\$5,292
	60"	170 lbs	CFT-1860-PFG	\$4,632	CFT-1860-PFG-ADA	\$5,229	CFT-1860-CH	\$5,621	CFT-1860-CH-ADA	\$5,642
	72"	204 lbs	CFT-1872-PFG	\$4,975	CFT-1872-PFG-ADA	\$5,405	CFT-1872-CH	\$5,800	CFT-1872-CH-ADA	\$5,823
	84"	238 lbs	CFT-1884-PFG	\$5,383	CFT-1884-PFG-ADA	\$5,918	CFT-1884-CH	\$6,387	CFT-1884-CH-ADA	\$6,412
	96"	272 lbs	CFT-1896-PFG	\$5,787	CFT-1896-PFG-ADA	\$6,387	CFT-1896-CH	\$6,913	CFT-1896-CH-ADA	\$6,941
	108"	306 lbs	CFT-18108-PFG	\$6,548	CFT-18108-PFG-ADA	\$7,207	CFT-18108-CH	\$7,802	CFT-18108-CH-ADA	\$7,831
120"	340 lbs	CFT-18120-PFG	\$7,314	CFT-18120-PFG-ADA	\$8,040	CFT-18120-CH	\$8,694	CFT-18120-CH-ADA	\$8,729	
21" & 24"	24"	88 lbs	CFT-2424-PFG	\$3,681	CFT-2424-PFG-ADA	\$3,782	CFT-2424-CH	\$3,975	CFT-2424-CH-ADA	\$3,986
	30"	110 lbs	CFT-2430-PFG	\$3,892	CFT-2430-PFG-ADA	\$4,005	CFT-2430-CH	\$4,212	CFT-2430-CH-ADA	\$4,224
	36"	132 lbs	CFT-2436-PFG	\$4,415	CFT-2436-PFG-ADA	\$4,561	CFT-2436-CH	\$4,851	CFT-2436-CH-ADA	\$4,867
	48"	176 lbs	CFT-2448-PFG	\$5,154	CFT-2448-PFG-ADA	\$5,351	CFT-2448-CH	\$5,736	CFT-2448-CH-ADA	\$5,754
	60"	220 lbs	CFT-2460-PFG	\$5,624	CFT-2460-PFG-ADA	\$5,806	CFT-2460-CH	\$6,220	CFT-2460-CH-ADA	\$6,242
	72"	264 lbs	CFT-2472-PFG	\$6,104	CFT-2472-PFG-ADA	\$6,430	CFT-2472-CH	\$6,910	CFT-2472-CH-ADA	\$6,934
	84"	308 lbs	CFT-2484-PFG	\$6,744	CFT-2484-PFG-ADA	\$7,077	CFT-2484-CH	\$7,624	CFT-2484-CH-ADA	\$7,650
	96"	352 lbs	CFT-2496-PFG	\$7,384	CFT-2496-PFG-ADA	\$7,749	CFT-2496-CH	\$8,368	CFT-2496-CH-ADA	\$8,399
	108"	396 lbs	CFT-24108-PFG	\$8,389	CFT-24108-PFG-ADA	\$8,768	CFT-24108-CH	\$9,459	CFT-24108-CH-ADA	\$9,494
120"	440 lbs	CFT-24120-PFG	\$9,392	CFT-24120-PFG-ADA	\$9,798	CFT-24120-CH	\$10,560	CFT-24120-CH-ADA	\$10,599	
30"	24"	104 lbs	CFT-3024-PFG	\$4,029	CFT-3024-PFG-ADA	\$4,157	CFT-3024-CH	\$4,392	CFT-3024-CH-ADA	\$4,405
	30"	130 lbs	CFT-3030-PFG	\$4,300	CFT-3030-PFG-ADA	\$4,423	CFT-3030-CH	\$4,677	CFT-3030-CH-ADA	\$4,689
	36"	156 lbs	CFT-3036-PFG	\$4,972	CFT-3036-PFG-ADA	\$5,137	CFT-3036-CH	\$5,492	CFT-3036-CH-ADA	\$5,512
	48"	208 lbs	CFT-3048-PFG	\$5,895	CFT-3048-PFG-ADA	\$6,112	CFT-3048-CH	\$6,587	CFT-3048-CH-ADA	\$6,611
	60"	260 lbs	CFT-3060-PFG	\$6,583	CFT-3060-PFG-ADA	\$6,714	CFT-3060-CH	\$7,218	CFT-3060-CH-ADA	\$7,244
	72"	312 lbs	CFT-3072-PFG	\$7,229	CFT-3072-PFG-ADA	\$7,602	CFT-3072-CH	\$8,190	CFT-3072-CH-ADA	\$8,220
	84"	364 lbs	CFT-3084-PFG	\$8,110	CFT-3084-PFG-ADA	\$8,472	CFT-3084-CH	\$9,143	CFT-3084-CH-ADA	\$9,179
	96"	416 lbs	CFT-3096-PFG	\$8,992	CFT-3096-PFG-ADA	\$9,392	CFT-3096-CH	\$10,155	CFT-3096-CH-ADA	\$10,194
	108"	468 lbs	CFT-30108-PFG	\$10,229	CFT-30108-PFG-ADA	\$10,670	CFT-30108-CH	\$11,526	CFT-30108-CH-ADA	\$11,570
120"	520 lbs	CFT-30120-PFG	\$11,461	CFT-30120-PFG-ADA	\$11,945	CFT-30120-CH	\$12,893	CFT-30120-CH-ADA	\$12,940	

Prices subject to change without notice.

FLOOR TROUGHS & GRATINGS

FT SERIES - FLOOR TROUGH WITH GRATING - 14GA, 4" DEEP



- 14GA Type 300 Series Stainless Steel
- Integral Covered Corners
- Pitched ¼" per Foot Towards 6½" Waste Outlet
- Includes 4" OD x 3" Long Tailpiece
- Perforated Waste Basket Included
- May Not Be Less Than 11" Wide, Use CFT or FWR Model Troughs
- Picture Shown with SG Grating

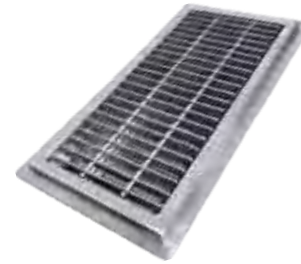

Includes Basket Strainer w/ Pull-Out Handle

Width	Length	Weight	w/ Grid Grating		w/ Subway Grating		w/ Anti-Slip Subway Grating		w/ ADA Subway Grating	
			Model #	Price	Model #	Price	Model #	Price	Model #	Price
12"	24"	34 lbs	FT-1224-SQ	\$3,588	FT-1224-SG	\$3,918	FT-1224-SGAS	\$3,918	FT-1224-SG-ADA	\$4,206
	30"	43 lbs	FT-1230-SQ	\$3,911	FT-1230-SG	\$4,268	FT-1230-SGAS	\$4,268	FT-1230-SG-ADA	\$4,627
	36"	52 lbs	FT-1236-SQ	\$4,285	FT-1236-SG	\$4,677	FT-1236-SGAS	\$4,677	FT-1236-SG-ADA	\$5,106
	48"	69 lbs	FT-1248-SQ	\$4,836	FT-1248-SG	\$5,281	FT-1248-SGAS	\$5,281	FT-1248-SG-ADA	\$5,855
	60"	86 lbs	FT-1260-SQ	\$5,268	FT-1260-SG	\$5,804	FT-1260-SGAS	\$5,804	FT-1260-SG-ADA	\$6,524
	72"	103 lbs	FT-1272-SQ	\$5,819	FT-1272-SG	\$6,457	FT-1272-SGAS	\$6,457	FT-1272-SG-ADA	\$7,321
	84"	120 lbs	FT-1284-SQ	\$6,750	FT-1284-SG	\$7,498	FT-1284-SGAS	\$7,498	FT-1284-SG-ADA	\$8,507
	96"	138 lbs	FT-1296-SQ	\$7,679	FT-1296-SG	\$8,537	FT-1296-SGAS	\$8,537	FT-1296-SG-ADA	\$9,687
	108"	155 lbs	FT-12108-SQ	\$8,965	FT-12108-SG	\$9,929	FT-12108-SGAS	\$9,929	FT-12108-SG-ADA	\$11,226
120"	172 lbs	FT-12120-SQ	\$9,892	FT-12120-SG	\$10,965	FT-12120-SGAS	\$10,965	FT-12120-SG-ADA	\$12,402	
15" & 18"	24"	48 lbs	FT-1824-SQ	\$3,797	FT-1824-SG	\$4,185	FT-1824-SGAS	\$4,185	FT-1824-SG-ADA	\$4,472
	30"	60 lbs	FT-1830-SQ	\$4,176	FT-1830-SG	\$4,607	FT-1830-SGAS	\$4,607	FT-1830-SG-ADA	\$4,969
	36"	71 lbs	FT-1836-SQ	\$4,605	FT-1836-SG	\$5,078	FT-1836-SGAS	\$5,078	FT-1836-SG-ADA	\$5,510
	48"	95 lbs	FT-1848-SQ	\$5,253	FT-1848-SG	\$5,816	FT-1848-SGAS	\$5,816	FT-1848-SG-ADA	\$6,391
	60"	119 lbs	FT-1860-SQ	\$5,965	FT-1860-SG	\$6,725	FT-1860-SGAS	\$6,725	FT-1860-SG-ADA	\$7,443
	72"	143 lbs	FT-1872-SQ	\$6,661	FT-1872-SG	\$7,574	FT-1872-SGAS	\$7,574	FT-1872-SG-ADA	\$8,438
	84"	167 lbs	FT-1884-SQ	\$7,731	FT-1884-SG	\$8,793	FT-1884-SGAS	\$8,793	FT-1884-SG-ADA	\$9,801
	96"	190 lbs	FT-1896-SQ	\$8,800	FT-1896-SG	\$10,017	FT-1896-SGAS	\$10,017	FT-1896-SG-ADA	\$11,169
	108"	214 lbs	FT-18108-SQ	\$10,230	FT-18108-SG	\$11,603	FT-18108-SGAS	\$11,603	FT-18108-SG-ADA	\$12,897
120"	238 lbs	FT-18120-SQ	\$11,301	FT-18120-SG	\$12,824	FT-18120-SGAS	\$12,824	FT-18120-SG-ADA	\$14,262	
21" & 24"	24"	65 lbs	FT-2424-SQ	\$4,009	FT-2424-SG	\$4,469	FT-2424-SGAS	\$4,469	FT-2424-SG-ADA	\$4,855
	30"	81 lbs	FT-2430-SQ	\$4,387	FT-2430-SG	\$4,877	FT-2430-SGAS	\$4,877	FT-2430-SG-ADA	\$5,364
	36"	97 lbs	FT-2436-SQ	\$4,945	FT-2436-SG	\$5,533	FT-2436-SGAS	\$5,533	FT-2436-SG-ADA	\$6,118
	48"	130 lbs	FT-2448-SQ	\$5,694	FT-2448-SG	\$6,400	FT-2448-SGAS	\$6,400	FT-2448-SG-ADA	\$7,179
	60"	162 lbs	FT-2460-SQ	\$6,387	FT-2460-SG	\$7,273	FT-2460-SGAS	\$7,273	FT-2460-SG-ADA	\$8,246
	72"	194 lbs	FT-2472-SQ	\$7,164	FT-2472-SG	\$8,226	FT-2472-SGAS	\$8,226	FT-2472-SG-ADA	\$9,392
	84"	227 lbs	FT-2484-SQ	\$8,319	FT-2484-SG	\$9,556	FT-2484-SGAS	\$9,556	FT-2484-SG-ADA	\$10,920
	96"	259 lbs	FT-2496-SQ	\$9,473	FT-2496-SG	\$10,890	FT-2496-SGAS	\$10,890	FT-2496-SG-ADA	\$12,446
	108"	292 lbs	FT-24108-SQ	\$10,988	FT-24108-SG	\$12,580	FT-24108-SGAS	\$12,580	FT-24108-SG-ADA	\$14,331
120"	324 lbs	FT-24120-SQ	\$12,140	FT-24120-SG	\$13,909	FT-24120-SGAS	\$13,909	FT-24120-SG-ADA	\$15,850	
30"	24"	88 lbs	FT-3024-SQ	\$4,447	FT-3024-SG	\$4,963	FT-3024-SGAS	\$4,963	FT-3024-SG-ADA	\$5,352
	30"	111 lbs	FT-3030-SQ	\$5,105	FT-3030-SG	\$5,751	FT-3030-SGAS	\$5,751	FT-3030-SG-ADA	\$6,240
	36"	132 lbs	FT-3036-SQ	\$5,812	FT-3036-SG	\$6,588	FT-3036-SGAS	\$6,588	FT-3036-SG-ADA	\$7,173
	48"	176 lbs	FT-3048-SQ	\$6,793	FT-3048-SG	\$7,722	FT-3048-SGAS	\$7,722	FT-3048-SG-ADA	\$8,501
	60"	220 lbs	FT-3060-SQ	\$7,762	FT-3060-SG	\$8,925	FT-3060-SGAS	\$8,925	FT-3060-SG-ADA	\$9,899
	72"	264 lbs	FT-3072-SQ	\$8,813	FT-3072-SG	\$10,209	FT-3072-SGAS	\$10,209	FT-3072-SG-ADA	\$11,374
	84"	308 lbs	FT-3084-SQ	\$10,244	FT-3084-SG	\$11,872	FT-3084-SGAS	\$11,872	FT-3084-SG-ADA	\$13,234
	96"	352 lbs	FT-3096-SQ	\$11,669	FT-3096-SG	\$13,529	FT-3096-SGAS	\$13,529	FT-3096-SG-ADA	\$15,085
	108"	396 lbs	FT-30108-SQ	\$13,457	FT-30108-SG	\$15,549	FT-30108-SGAS	\$15,549	FT-30108-SG-ADA	\$17,300
120"	440 lbs	FT-30120-SQ	\$14,888	FT-30120-SG	\$17,211	FT-30120-SGAS	\$17,211	FT-30120-SG-ADA	\$19,157	

*Add 10 lbs for SG-ADA Grating

Prices subject to change without notice.

FLOOR TROUGHS & GRATINGS

FT SERIES - FLOOR TROUGH WITH GRATING - 14GA, 4" DEEP



- 14GA Type 300 Series Stainless Steel
- Integral Covered Corners
- Pitched ¼" per Foot Towards 6½" Waste Outlet
- Includes 4" OD x 3" Long Tailpiece
- Perforated Waste Basket Included
- May Not Be Less Than 11" Wide, Use CFT or FWR Model Troughs
- Picture Shown with PFG Grating - Gray



Includes Basket
Strainer w/
Pull-Out Handle

Width	Length	Weight	w/ Fiberglass Grating		w/ ADA Fiberglass Grating		w/ Chemgrate Grating		w/ ADA Chemgrate Grating	
			Model #	Price	Model #	Price	Model #	Price	Model #	Price
12"	24"	48 lbs	FT-1224-PFG	\$3,422	FT-1224-PFG-ADA	\$3,550	FT-1224-CH	\$3,683	FT-1224-CH-ADA	\$3,693
	30"	60 lbs	FT-1230-PFG	\$3,929	FT-1230-PFG-ADA	\$4,091	FT-1230-CH	\$4,281	FT-1230-CH-ADA	\$4,293
	36"	72 lbs	FT-1236-PFG	\$4,283	FT-1236-PFG-ADA	\$4,465	FT-1236-CH	\$4,666	FT-1236-CH-ADA	\$4,679
	48"	96 lbs	FT-1248-PFG	\$4,959	FT-1248-PFG-ADA	\$5,223	FT-1248-CH	\$5,490	FT-1248-CH-ADA	\$5,506
	60"	120 lbs	FT-1260-PFG	\$5,283	FT-1260-PFG-ADA	\$5,569	FT-1260-CH	\$5,856	FT-1260-CH-ADA	\$5,873
	72"	144 lbs	FT-1272-PFG	\$5,690	FT-1272-PFG-ADA	\$5,957	FT-1272-CH	\$6,260	FT-1272-CH-ADA	\$6,278
	84"	168 lbs	FT-1284-PFG	\$6,560	FT-1284-PFG-ADA	\$6,855	FT-1284-CH	\$7,199	FT-1284-CH-ADA	\$7,363
	96"	192 lbs	FT-1296-PFG	\$7,426	FT-1296-PFG-ADA	\$7,772	FT-1296-CH	\$8,158	FT-1296-CH-ADA	\$8,176
	108"	216 lbs	FT-12108-PFG	\$8,653	FT-12108-PFG-ADA	\$9,038	FT-12108-CH	\$9,465	FT-12108-CH-ADA	\$9,486
120"	240 lbs	FT-12120-PFG	\$9,519	FT-12120-PFG-ADA	\$9,954	FT-12120-CH	\$10,423	FT-12120-CH-ADA	\$10,450	
15" & 18"	24"	68 lbs	FT-1824-PFG	\$3,780	FT-1824-PFG-ADA	\$3,867	FT-1824-CH	\$4,046	FT-1824-CH-ADA	\$4,058
	30"	85 lbs	FT-1830-PFG	\$4,120	FT-1830-PFG-ADA	\$4,447	FT-1830-CH	\$4,684	FT-1830-CH-ADA	\$4,700
	36"	102 lbs	FT-1836-PFG	\$4,559	FT-1836-PFG-ADA	\$4,932	FT-1836-CH	\$5,200	FT-1836-CH-ADA	\$5,215
	48"	136 lbs	FT-1848-PFG	\$5,346	FT-1848-PFG-ADA	\$5,843	FT-1848-CH	\$6,202	FT-1848-CH-ADA	\$6,221
	60"	170 lbs	FT-1860-PFG	\$5,691	FT-1860-PFG-ADA	\$6,288	FT-1860-CH	\$6,680	FT-1860-CH-ADA	\$6,701
	72"	204 lbs	FT-1872-PFG	\$6,247	FT-1872-PFG-ADA	\$6,678	FT-1872-CH	\$7,072	FT-1872-CH-ADA	\$7,095
	84"	238 lbs	FT-1884-PFG	\$7,244	FT-1884-PFG-ADA	\$7,779	FT-1884-CH	\$8,247	FT-1884-CH-ADA	\$8,272
	96"	272 lbs	FT-1896-PFG	\$8,242	FT-1896-PFG-ADA	\$8,839	FT-1896-CH	\$9,366	FT-1896-CH-ADA	\$9,394
	108"	306 lbs	FT-18108-PFG	\$9,594	FT-18108-PFG-ADA	\$10,255	FT-18108-CH	\$10,847	FT-18108-CH-ADA	\$10,876
120"	340 lbs	FT-18120-PFG	\$10,588	FT-18120-PFG-ADA	\$11,313	FT-18120-CH	\$11,967	FT-18120-CH-ADA	\$12,003	
21" & 24"	24"	92 lbs	FT-2424-PFG	\$3,893	FT-2424-PFG-ADA	\$3,993	FT-2424-CH	\$4,187	FT-2424-CH-ADA	\$4,197
	30"	115 lbs	FT-2430-PFG	\$4,255	FT-2430-PFG-ADA	\$4,369	FT-2430-CH	\$4,575	FT-2430-CH-ADA	\$4,587
	36"	138 lbs	FT-2436-PFG	\$4,975	FT-2436-PFG-ADA	\$5,122	FT-2436-CH	\$5,410	FT-2436-CH-ADA	\$5,428
	48"	184 lbs	FT-2448-PFG	\$5,898	FT-2448-PFG-ADA	\$6,095	FT-2448-CH	\$6,480	FT-2448-CH-ADA	\$6,499
	60"	230 lbs	FT-2460-PFG	\$6,377	FT-2460-PFG-ADA	\$6,559	FT-2460-CH	\$6,973	FT-2460-CH-ADA	\$6,995
	72"	276 lbs	FT-2472-PFG	\$6,948	FT-2472-PFG-ADA	\$7,275	FT-2472-CH	\$7,752	FT-2472-CH-ADA	\$7,776
	84"	322 lbs	FT-2484-PFG	\$8,060	FT-2484-PFG-ADA	\$8,393	FT-2484-CH	\$8,938	FT-2484-CH-ADA	\$8,966
	96"	368 lbs	FT-2496-PFG	\$9,169	FT-2496-PFG-ADA	\$9,535	FT-2496-CH	\$10,155	FT-2496-CH-ADA	\$10,185
	108"	414 lbs	FT-24108-PFG	\$10,636	FT-24108-PFG-ADA	\$11,019	FT-24108-CH	\$11,708	FT-24108-CH-ADA	\$11,742
120"	460 lbs	FT-24120-PFG	\$11,751	FT-24120-PFG-ADA	\$12,154	FT-24120-CH	\$12,916	FT-24120-CH-ADA	\$12,955	
30"	24"	122 lbs	FT-3024-PFG	\$4,401	FT-3024-PFG-ADA	\$4,530	FT-3024-CH	\$4,764	FT-3024-CH-ADA	\$4,778
	30"	153 lbs	FT-3030-PFG	\$4,859	FT-3030-PFG-ADA	\$4,983	FT-3030-CH	\$5,234	FT-3030-CH-ADA	\$5,248
	36"	183 lbs	FT-3036-PFG	\$5,767	FT-3036-PFG-ADA	\$5,931	FT-3036-CH	\$6,288	FT-3036-CH-ADA	\$6,307
	48"	244 lbs	FT-3048-PFG	\$6,956	FT-3048-PFG-ADA	\$7,173	FT-3048-CH	\$7,647	FT-3048-CH-ADA	\$7,672
	60"	305 lbs	FT-3060-PFG	\$7,656	FT-3060-PFG-ADA	\$7,789	FT-3060-CH	\$8,292	FT-3060-CH-ADA	\$8,319
	72"	366 lbs	FT-3072-PFG	\$8,398	FT-3072-PFG-ADA	\$8,770	FT-3072-CH	\$9,359	FT-3072-CH-ADA	\$9,389
	84"	427 lbs	FT-3084-PFG	\$9,749	FT-3084-PFG-ADA	\$10,111	FT-3084-CH	\$10,782	FT-3084-CH-ADA	\$10,817
	96"	488 lbs	FT-3096-PFG	\$11,098	FT-3096-PFG-ADA	\$11,499	FT-3096-CH	\$12,262	FT-3096-CH-ADA	\$12,299
	108"	549 lbs	FT-30108-PFG	\$12,807	FT-30108-PFG-ADA	\$13,249	FT-30108-CH	\$14,103	FT-30108-CH-ADA	\$14,148
120"	610 lbs	FT-30120-PFG	\$14,153	FT-30120-PFG-ADA	\$14,638	FT-30120-CH	\$15,583	FT-30120-CH-ADA	\$15,632	

Prices subject to change without notice.

FT FLOOR TROUGHS
SHELVES
HAND SINKS
UTILITY SINKS
COMPARTMENT SINKS
SCULLERY/
DISHTABLES &
SOAK SINKS
WORKTABLES
WALL/TABLE
SHELVES
COUNTERTOPS
CABINETS
CARTS
MODULAR SERVING
SYSTEMS

FLOOR TROUGHS & GRATINGS

ASFT SERIES - FLOOR TROUGH WITH GRATING - 14GA, 6" DEEP



- 14GA Type 300 Series Stainless Steel
- Integral Covered Corners
- Integral Pitch Towards 6½" Waste Outlet w/ 4" OD x 3" Long Tailpiece
- Perforated Waste Basket Included
- May Not Be Less Than 11" Wide, Use CFT or FWR Model Troughs
- Anti-Spill Feature Directs Splashing Water to inside of Trough
- Picture Shown with SG Grating



Includes Basket Strainer w/ Pull-Out Handle

Width	Length	Weight	w/ Grid Grating		w/ Subway Grating		w/ Anti-Slip Subway Grating		w/ ADA Subway Grating	
			Model #	Price	Model #	Price	Model #	Price	Model #	Price
12"	24"	38 lbs	ASFT-1224-SQ	\$3,878	ASFT-1224-SG	\$4,209	ASFT-1224-SGAS	\$4,209	ASFT-1224-SG-ADA	\$4,496
	30"	48 lbs	ASFT-1230-SQ	\$4,231	ASFT-1230-SG	\$4,591	ASFT-1230-SGAS	\$4,591	ASFT-1230-SG-ADA	\$4,947
	36"	58 lbs	ASFT-1236-SQ	\$4,640	ASFT-1236-SG	\$5,029	ASFT-1236-SGAS	\$5,029	ASFT-1236-SG-ADA	\$5,459
	48"	77 lbs	ASFT-1248-SQ	\$5,338	ASFT-1248-SG	\$5,784	ASFT-1248-SGAS	\$5,784	ASFT-1248-SG-ADA	\$6,358
	60"	96 lbs	ASFT-1260-SQ	\$5,820	ASFT-1260-SG	\$6,354	ASFT-1260-SGAS	\$6,354	ASFT-1260-SG-ADA	\$7,074
	72"	115 lbs	ASFT-1272-SQ	\$6,828	ASFT-1272-SG	\$7,467	ASFT-1272-SGAS	\$7,467	ASFT-1272-SG-ADA	\$8,330
	84"	134 lbs	ASFT-1284-SQ	\$7,608	ASFT-1284-SG	\$8,358	ASFT-1284-SGAS	\$8,358	ASFT-1284-SG-ADA	\$9,364
	96"	154 lbs	ASFT-1296-SQ	\$8,996	ASFT-1296-SG	\$9,854	ASFT-1296-SGAS	\$9,854	ASFT-1296-SG-ADA	\$11,003
	108"	173 lbs	ASFT-12108-SQ	\$9,843	ASFT-12108-SG	\$10,805	ASFT-12108-SGAS	\$10,805	ASFT-12108-SG-ADA	\$12,101
120"	192 lbs	ASFT-12120-SQ	\$10,594	ASFT-12120-SG	\$11,667	ASFT-12120-SGAS	\$11,667	ASFT-12120-SG-ADA	\$13,103	
15" & 18"	24"	52 lbs	ASFT-1824-SQ	\$4,096	ASFT-1824-SG	\$4,484	ASFT-1824-SGAS	\$4,484	ASFT-1824-SG-ADA	\$4,773
	30"	65 lbs	ASFT-1830-SQ	\$4,519	ASFT-1830-SG	\$4,948	ASFT-1830-SGAS	\$4,948	ASFT-1830-SG-ADA	\$5,310
	36"	77 lbs	ASFT-1836-SQ	\$4,975	ASFT-1836-SG	\$5,450	ASFT-1836-SGAS	\$5,450	ASFT-1836-SG-ADA	\$5,881
	48"	103 lbs	ASFT-1848-SQ	\$5,775	ASFT-1848-SG	\$6,338	ASFT-1848-SGAS	\$6,338	ASFT-1848-SG-ADA	\$6,912
	60"	129 lbs	ASFT-1860-SQ	\$6,512	ASFT-1860-SG	\$7,274	ASFT-1860-SGAS	\$7,274	ASFT-1860-SG-ADA	\$7,992
	72"	155 lbs	ASFT-1872-SQ	\$7,659	ASFT-1872-SG	\$8,572	ASFT-1872-SGAS	\$8,572	ASFT-1872-SG-ADA	\$9,433
	84"	181 lbs	ASFT-1884-SQ	\$8,575	ASFT-1884-SG	\$9,640	ASFT-1884-SGAS	\$9,640	ASFT-1884-SG-ADA	\$10,646
	96"	206 lbs	ASFT-1896-SQ	\$10,084	ASFT-1896-SG	\$11,301	ASFT-1896-SGAS	\$11,301	ASFT-1896-SG-ADA	\$12,454
	108"	232 lbs	ASFT-18108-SQ	\$11,074	ASFT-18108-SG	\$12,445	ASFT-18108-SGAS	\$12,445	ASFT-18108-SG-ADA	\$13,739
120"	258 lbs	ASFT-18120-SQ	\$11,983	ASFT-18120-SG	\$13,508	ASFT-18120-SGAS	\$13,508	ASFT-18120-SG-ADA	\$14,944	
21" & 24"	24"	61 lbs	ASFT-2424-SQ	\$4,338	ASFT-2424-SG	\$4,798	ASFT-2424-SGAS	\$4,798	ASFT-2424-SG-ADA	\$5,184
	30"	76 lbs	ASFT-2430-SQ	\$4,791	ASFT-2430-SG	\$5,283	ASFT-2430-SGAS	\$5,283	ASFT-2430-SG-ADA	\$5,770
	36"	91 lbs	ASFT-2436-SQ	\$5,375	ASFT-2436-SG	\$5,963	ASFT-2436-SGAS	\$5,963	ASFT-2436-SG-ADA	\$6,547
	48"	122 lbs	ASFT-2448-SQ	\$6,265	ASFT-2448-SG	\$6,971	ASFT-2448-SGAS	\$6,971	ASFT-2448-SG-ADA	\$7,750
	60"	152 lbs	ASFT-2460-SQ	\$6,979	ASFT-2460-SG	\$7,866	ASFT-2460-SGAS	\$7,866	ASFT-2460-SG-ADA	\$8,839
	72"	182 lbs	ASFT-2472-SQ	\$8,218	ASFT-2472-SG	\$9,281	ASFT-2472-SGAS	\$9,281	ASFT-2472-SG-ADA	\$10,448
	84"	213 lbs	ASFT-2484-SQ	\$9,231	ASFT-2484-SG	\$10,472	ASFT-2484-SGAS	\$10,472	ASFT-2484-SG-ADA	\$11,834
	96"	243 lbs	ASFT-2496-SQ	\$10,875	ASFT-2496-SG	\$12,294	ASFT-2496-SGAS	\$12,294	ASFT-2496-SG-ADA	\$13,850
	108"	274 lbs	ASFT-24108-SQ	\$11,919	ASFT-24108-SG	\$13,512	ASFT-24108-SGAS	\$13,512	ASFT-24108-SG-ADA	\$15,263
120"	304 lbs	ASFT-24120-SQ	\$12,922	ASFT-24120-SG	\$14,688	ASFT-24120-SGAS	\$14,688	ASFT-24120-SG-ADA	\$16,630	
30"	24"	70 lbs	ASFT-3024-SQ	\$4,554	ASFT-3024-SG	\$5,071	ASFT-3024-SGAS	\$5,071	ASFT-3024-SG-ADA	\$5,459
	30"	88 lbs	ASFT-3030-SQ	\$5,262	ASFT-3030-SG	\$5,909	ASFT-3030-SGAS	\$5,909	ASFT-3030-SG-ADA	\$6,397
	36"	105 lbs	ASFT-3036-SQ	\$5,924	ASFT-3036-SG	\$6,701	ASFT-3036-SGAS	\$6,701	ASFT-3036-SG-ADA	\$7,283
	48"	140 lbs	ASFT-3048-SQ	\$6,916	ASFT-3048-SG	\$7,846	ASFT-3048-SGAS	\$7,846	ASFT-3048-SG-ADA	\$8,625
	60"	175 lbs	ASFT-3060-SQ	\$7,775	ASFT-3060-SG	\$8,938	ASFT-3060-SGAS	\$8,938	ASFT-3060-SG-ADA	\$9,911
	72"	210 lbs	ASFT-3072-SQ	\$9,189	ASFT-3072-SG	\$10,587	ASFT-3072-SGAS	\$10,587	ASFT-3072-SG-ADA	\$11,753
	84"	245 lbs	ASFT-3084-SQ	\$10,355	ASFT-3084-SG	\$11,983	ASFT-3084-SGAS	\$11,983	ASFT-3084-SG-ADA	\$13,347
	96"	280 lbs	ASFT-3096-SQ	\$12,195	ASFT-3096-SG	\$14,056	ASFT-3096-SGAS	\$14,056	ASFT-3096-SG-ADA	\$15,610
	108"	315 lbs	ASFT-30108-SQ	\$13,353	ASFT-30108-SG	\$15,446	ASFT-30108-SGAS	\$15,446	ASFT-30108-SG-ADA	\$17,195
120"	350 lbs	ASFT-30120-SQ	\$14,519	ASFT-30120-SG	\$16,844	ASFT-30120-SGAS	\$16,844	ASFT-30120-SG-ADA	\$18,786	

*Add 10 lbs for SG-ADA Grating

Prices subject to change without notice.

For more information call (800) 221-5644 or visit www.imcteddy.com

FLOOR TROUGHS & GRATINGS

ASFT SERIES - FLOOR TROUGH WITH GRATING - 14GA, 6" DEEP



- 14GA Type 300 Series Stainless Steel
- Coved Corners
- Integral Pitch Towards 6½" Waste Outlet w/ 4" OD x 3" Long Tailpiece
- Perforated Waste Basket Included
- May Not Be Less Than 11" Wide, Use CFT or FWR Model Troughs
- Anti-Spill Feature Directs Splashing Water to inside of Trough
- Picture Shown with PFG-ADA Fiberglass Grating - Blue



Includes Basket Strainer w/ Pull-Out Handle

Width	Length	Weight	w/ Fiberglass Grating		w/ ADA Fiberglass Grating		w/ Chemgrate Grating		w/ ADA Chemgrate Grating	
			Model #	Price	Model #	Price	Model #	Price	Model #	Price
12"	24"	52 lbs	ASFT-1224-PFG	\$3,712	ASFT-1224-PFG-ADA	\$3,841	ASFT-1224-CH	\$3,974	ASFT-1224-CH-ADA	\$3,982
	30"	65 lbs	ASFT-1230-PFG	\$4,250	ASFT-1230-PFG-ADA	\$4,413	ASFT-1230-CH	\$4,603	ASFT-1230-CH-ADA	\$4,612
	36"	78 lbs	ASFT-1236-PFG	\$4,636	ASFT-1236-PFG-ADA	\$4,817	ASFT-1236-CH	\$5,019	ASFT-1236-CH-ADA	\$5,032
	48"	104 lbs	ASFT-1248-PFG	\$5,460	ASFT-1248-PFG-ADA	\$5,725	ASFT-1248-CH	\$5,991	ASFT-1248-CH-ADA	\$6,010
	60"	130 lbs	ASFT-1260-PFG	\$5,834	ASFT-1260-PFG-ADA	\$6,120	ASFT-1260-CH	\$6,407	ASFT-1260-CH-ADA	\$6,426
	72"	156 lbs	ASFT-1272-PFG	\$6,699	ASFT-1272-PFG-ADA	\$6,967	ASFT-1272-CH	\$7,269	ASFT-1272-CH-ADA	\$7,287
	84"	182 lbs	ASFT-1284-PFG	\$7,419	ASFT-1284-PFG-ADA	\$7,714	ASFT-1284-CH	\$8,055	ASFT-1284-CH-ADA	\$8,074
	96"	208 lbs	ASFT-1296-PFG	\$8,742	ASFT-1296-PFG-ADA	\$9,086	ASFT-1296-CH	\$9,473	ASFT-1296-CH-ADA	\$9,494
	108"	234 lbs	ASFT-12108-PFG	\$9,527	ASFT-12108-PFG-ADA	\$9,914	ASFT-12108-CH	\$10,341	ASFT-12108-CH-ADA	\$10,363
120"	260 lbs	ASFT-12120-PFG	\$10,220	ASFT-12120-PFG-ADA	\$10,656	ASFT-12120-CH	\$11,124	ASFT-12120-CH-ADA	\$11,152	
15" & 18"	24"	72 lbs	ASFT-1824-PFG	\$4,079	ASFT-1824-PFG-ADA	\$4,166	ASFT-1824-CH	\$4,344	ASFT-1824-CH-ADA	\$4,357
	30"	90 lbs	ASFT-1830-PFG	\$4,463	ASFT-1830-PFG-ADA	\$4,789	ASFT-1830-CH	\$5,028	ASFT-1830-CH-ADA	\$5,042
	36"	108 lbs	ASFT-1836-PFG	\$4,931	ASFT-1836-PFG-ADA	\$5,303	ASFT-1836-CH	\$5,572	ASFT-1836-CH-ADA	\$5,587
	48"	144 lbs	ASFT-1848-PFG	\$5,868	ASFT-1848-PFG-ADA	\$6,365	ASFT-1848-CH	\$6,723	ASFT-1848-CH-ADA	\$6,744
	60"	180 lbs	ASFT-1860-PFG	\$6,240	ASFT-1860-PFG-ADA	\$6,837	ASFT-1860-CH	\$7,228	ASFT-1860-CH-ADA	\$7,249
	72"	216 lbs	ASFT-1872-PFG	\$7,244	ASFT-1872-PFG-ADA	\$7,674	ASFT-1872-CH	\$8,068	ASFT-1872-CH-ADA	\$8,090
	84"	252 lbs	ASFT-1884-PFG	\$8,088	ASFT-1884-PFG-ADA	\$8,625	ASFT-1884-CH	\$9,094	ASFT-1884-CH-ADA	\$9,118
	96"	288 lbs	ASFT-1896-PFG	\$9,523	ASFT-1896-PFG-ADA	\$10,123	ASFT-1896-CH	\$10,652	ASFT-1896-CH-ADA	\$10,680
	108"	324 lbs	ASFT-18108-PFG	\$10,438	ASFT-18108-PFG-ADA	\$11,098	ASFT-18108-CH	\$11,692	ASFT-18108-CH-ADA	\$11,722
120"	360 lbs	ASFT-18120-PFG	\$11,269	ASFT-18120-PFG-ADA	\$11,995	ASFT-18120-CH	\$12,648	ASFT-18120-CH-ADA	\$12,685	
21" & 24"	24"	88 lbs	ASFT-2424-PFG	\$4,222	ASFT-2424-PFG-ADA	\$4,323	ASFT-2424-CH	\$4,518	ASFT-2424-CH-ADA	\$4,526
	30"	110 lbs	ASFT-2430-PFG	\$4,659	ASFT-2430-PFG-ADA	\$4,774	ASFT-2430-CH	\$4,980	ASFT-2430-CH-ADA	\$4,992
	36"	132 lbs	ASFT-2436-PFG	\$5,405	ASFT-2436-PFG-ADA	\$5,552	ASFT-2436-CH	\$5,841	ASFT-2436-CH-ADA	\$5,857
	48"	176 lbs	ASFT-2448-PFG	\$6,470	ASFT-2448-PFG-ADA	\$6,666	ASFT-2448-CH	\$7,052	ASFT-2448-CH-ADA	\$7,070
	60"	220 lbs	ASFT-2460-PFG	\$6,970	ASFT-2460-PFG-ADA	\$7,151	ASFT-2460-CH	\$7,566	ASFT-2460-CH-ADA	\$7,588
	72"	264 lbs	ASFT-2472-PFG	\$8,003	ASFT-2472-PFG-ADA	\$8,330	ASFT-2472-CH	\$8,807	ASFT-2472-CH-ADA	\$8,832
	84"	308 lbs	ASFT-2484-PFG	\$8,974	ASFT-2484-PFG-ADA	\$9,308	ASFT-2484-CH	\$9,854	ASFT-2484-CH-ADA	\$9,881
	96"	352 lbs	ASFT-2496-PFG	\$10,573	ASFT-2496-PFG-ADA	\$10,937	ASFT-2496-CH	\$11,559	ASFT-2496-CH-ADA	\$11,589
	108"	396 lbs	ASFT-24108-PFG	\$11,568	ASFT-24108-PFG-ADA	\$11,949	ASFT-24108-CH	\$12,639	ASFT-24108-CH-ADA	\$12,674
120"	440 lbs	ASFT-24120-PFG	\$12,530	ASFT-24120-PFG-ADA	\$12,937	ASFT-24120-CH	\$13,699	ASFT-24120-CH-ADA	\$13,737	
30"	24"	104 lbs	ASFT-3024-PFG	\$4,507	ASFT-3024-PFG-ADA	\$4,635	ASFT-3024-CH	\$4,871	ASFT-3024-CH-ADA	\$4,885
	30"	130 lbs	ASFT-3030-PFG	\$5,017	ASFT-3030-PFG-ADA	\$5,139	ASFT-3030-CH	\$5,390	ASFT-3030-CH-ADA	\$5,404
	36"	156 lbs	ASFT-3036-PFG	\$5,879	ASFT-3036-PFG-ADA	\$6,042	ASFT-3036-CH	\$6,399	ASFT-3036-CH-ADA	\$6,417
	48"	208 lbs	ASFT-3048-PFG	\$7,078	ASFT-3048-PFG-ADA	\$7,296	ASFT-3048-CH	\$7,772	ASFT-3048-CH-ADA	\$7,794
	60"	260 lbs	ASFT-3060-PFG	\$7,670	ASFT-3060-PFG-ADA	\$7,802	ASFT-3060-CH	\$8,305	ASFT-3060-CH-ADA	\$8,331
	72"	312 lbs	ASFT-3072-PFG	\$8,777	ASFT-3072-PFG-ADA	\$9,150	ASFT-3072-CH	\$9,738	ASFT-3072-CH-ADA	\$9,769
	84"	364 lbs	ASFT-3084-PFG	\$9,860	ASFT-3084-PFG-ADA	\$10,222	ASFT-3084-CH	\$10,893	ASFT-3084-CH-ADA	\$10,928
	96"	416 lbs	ASFT-3096-PFG	\$11,624	ASFT-3096-PFG-ADA	\$12,027	ASFT-3096-CH	\$12,789	ASFT-3096-CH-ADA	\$12,826
	108"	468 lbs	ASFT-30108-PFG	\$12,703	ASFT-30108-PFG-ADA	\$13,144	ASFT-30108-CH	\$14,000	ASFT-30108-CH-ADA	\$14,043
120"	520 lbs	ASFT-30120-PFG	\$13,786	ASFT-30120-PFG-ADA	\$14,271	ASFT-30120-CH	\$15,216	ASFT-30120-CH-ADA	\$15,264	

Prices subject to change without notice.



ASFT FLOOR TROUGHS
SHELVES
HAND SINKS
UTILITY SINKS
COMPARTMENT SINKS
SCULLERY/
DISHTABLES & SOAK SINKS
WORKTABLES
WALL/TABLE SHELVES
COUNTERTOPS
CABINETS
CARTS
MODULAR SERVING SYSTEMS

FLOOR TROUGHS & GRATINGS

SFT SERIES - FLOOR TROUGH WITH GRATING - 14GA, 2" DEEP

- 14GA Type 300 Series Stainless Steel (For 12GA, Depth Must Be 2 1/4")
- Integral Covered Corners
- Pitched 1/4" per Foot Towards 6 1/2" Waste Outlet
- Includes 4" OD x 3" Long Tailpiece
- Perforated Waste Basket Included
- May Not Be Less Than 11" Wide, Use CFT or FWR Model Troughs
- Picture Shown with No Grating
- *12GA Construction Not Available
- SEC-SFT Must Be 3" Deep in Order to Maintain Our Standard Design (Pocket Style)



Includes Basket Strainer w/ Pull-Out Handle

Width	Length	Weight	w/ Grid Grating		w/ Subway Grating		w/ Anti-Slip Subway Grating		w/ ADA Subway Grating	
			Model #	Price	Model #	Price	Model #	Price	Model #	Price
12"	24"	32 lbs	SFT-1224-SQ	\$3,588	SFT-1224-SG	\$3,918	SFT-1224-SGAS	\$3,918	SFT-1224-SG-ADA	\$4,206
	30"	41 lbs	SFT-1230-SQ	\$3,911	SFT-1230-SG	\$4,268	SFT-1230-SGAS	\$4,268	SFT-1230-SG-ADA	\$4,627
	36"	49 lbs	SFT-1236-SQ	\$4,285	SFT-1236-SG	\$4,677	SFT-1236-SGAS	\$4,677	SFT-1236-SG-ADA	\$5,106
	48"	65 lbs	SFT-1248-SQ	\$4,836	SFT-1248-SG	\$5,281	SFT-1248-SGAS	\$5,281	SFT-1248-SG-ADA	\$5,855
	60"	81 lbs	SFT-1260-SQ	\$5,268	SFT-1260-SG	\$5,804	SFT-1260-SGAS	\$5,804	SFT-1260-SG-ADA	\$6,524
	72"	97 lbs	SFT-1272-SQ	\$5,819	SFT-1272-SG	\$6,457	SFT-1272-SGAS	\$6,457	SFT-1272-SG-ADA	\$7,321
	84"	113 lbs	SFT-1284-SQ	\$6,750	SFT-1284-SG	\$7,498	SFT-1284-SGAS	\$7,498	SFT-1284-SG-ADA	\$8,507
	96"	130 lbs	SFT-1296-SQ	\$7,679	SFT-1296-SG	\$8,537	SFT-1296-SGAS	\$8,537	SFT-1296-SG-ADA	\$9,687
	108"	146 lbs	SFT-12108-SQ	\$8,965	SFT-12108-SG	\$9,929	SFT-12108-SGAS	\$9,929	SFT-12108-SG-ADA	\$11,226
120"	162 lbs	SFT-12120-SQ	\$9,892	SFT-12120-SG	\$10,965	SFT-12120-SGAS	\$10,965	SFT-12120-SG-ADA	\$12,402	
15" & 18"	24"	46 lbs	SFT-1824-SQ	\$3,797	SFT-1824-SG	\$4,185	SFT-1824-SGAS	\$4,185	SFT-1824-SG-ADA	\$4,472
	30"	58 lbs	SFT-1830-SQ	\$4,176	SFT-1830-SG	\$4,607	SFT-1830-SGAS	\$4,607	SFT-1830-SG-ADA	\$4,969
	36"	68 lbs	SFT-1836-SQ	\$4,605	SFT-1836-SG	\$5,078	SFT-1836-SGAS	\$5,078	SFT-1836-SG-ADA	\$5,510
	48"	89 lbs	SFT-1848-SQ	\$5,253	SFT-1848-SG	\$5,816	SFT-1848-SGAS	\$5,816	SFT-1848-SG-ADA	\$6,391
	60"	114 lbs	SFT-1860-SQ	\$5,965	SFT-1860-SG	\$6,725	SFT-1860-SGAS	\$6,725	SFT-1860-SG-ADA	\$7,443
	72"	137 lbs	SFT-1872-SQ	\$6,661	SFT-1872-SG	\$7,574	SFT-1872-SGAS	\$7,574	SFT-1872-SG-ADA	\$8,438
	84"	160 lbs	SFT-1884-SQ	\$7,731	SFT-1884-SG	\$8,793	SFT-1884-SGAS	\$8,793	SFT-1884-SG-ADA	\$9,801
	96"	182 lbs	SFT-1896-SQ	\$8,800	SFT-1896-SG	\$10,017	SFT-1896-SGAS	\$10,017	SFT-1896-SG-ADA	\$11,169
	108"	205 lbs	SFT-18108-SQ	\$10,230	SFT-18108-SG	\$11,603	SFT-18108-SGAS	\$11,603	SFT-18108-SG-ADA	\$12,897
120"	228 lbs	SFT-18120-SQ	\$11,301	SFT-18120-SG	\$12,824	SFT-18120-SGAS	\$12,824	SFT-18120-SG-ADA	\$14,262	
21" & 24"	24"	63 lbs	SFT-2424-SQ	\$4,009	SFT-2424-SG	\$4,469	SFT-2424-SGAS	\$4,469	SFT-2424-SG-ADA	\$4,855
	30"	79 lbs	SFT-2430-SQ	\$4,387	SFT-2430-SG	\$4,877	SFT-2430-SGAS	\$4,877	SFT-2430-SG-ADA	\$5,364
	36"	94 lbs	SFT-2436-SQ	\$4,945	SFT-2436-SG	\$5,533	SFT-2436-SGAS	\$5,533	SFT-2436-SG-ADA	\$6,118
	48"	126 lbs	SFT-2448-SQ	\$5,694	SFT-2448-SG	\$6,400	SFT-2448-SGAS	\$6,400	SFT-2448-SG-ADA	\$7,179
	60"	157 lbs	SFT-2460-SQ	\$6,387	SFT-2460-SG	\$7,273	SFT-2460-SGAS	\$7,273	SFT-2460-SG-ADA	\$8,246
	72"	188 lbs	SFT-2472-SQ	\$7,164	SFT-2472-SG	\$8,226	SFT-2472-SGAS	\$8,226	SFT-2472-SG-ADA	\$9,392
	84"	220 lbs	SFT-2484-SQ	\$8,319	SFT-2484-SG	\$9,556	SFT-2484-SGAS	\$9,556	SFT-2484-SG-ADA	\$10,920
	96"	251 lbs	SFT-2496-SQ	\$9,473	SFT-2496-SG	\$10,890	SFT-2496-SGAS	\$10,890	SFT-2496-SG-ADA	\$12,446
	108"	283 lbs	SFT-24108-SQ	\$10,988	SFT-24108-SG	\$12,580	SFT-24108-SGAS	\$12,580	SFT-24108-SG-ADA	\$14,331
120"	314 lbs	SFT-24120-SQ	\$12,140	SFT-24120-SG	\$13,909	SFT-24120-SGAS	\$13,909	SFT-24120-SG-ADA	\$15,850	
30"	24"	80 lbs	SFT-3024-SQ	\$4,447	SFT-3024-SG	\$4,963	SFT-3024-SGAS	\$4,963	SFT-3024-SG-ADA	\$5,352
	30"	101 lbs	SFT-3030-SQ	\$5,105	SFT-3030-SG	\$5,751	SFT-3030-SGAS	\$5,751	SFT-3030-SG-ADA	\$6,240
	36"	120 lbs	SFT-3036-SQ	\$5,812	SFT-3036-SG	\$6,588	SFT-3036-SGAS	\$6,588	SFT-3036-SG-ADA	\$7,173
	48"	160 lbs	SFT-3048-SQ	\$6,793	SFT-3048-SG	\$7,722	SFT-3048-SGAS	\$7,722	SFT-3048-SG-ADA	\$8,501
	60"	200 lbs	SFT-3060-SQ	\$7,762	SFT-3060-SG	\$8,925	SFT-3060-SGAS	\$8,925	SFT-3060-SG-ADA	\$9,899
	72"	240 lbs	SFT-3072-SQ	\$8,813	SFT-3072-SG	\$10,209	SFT-3072-SGAS	\$10,209	SFT-3072-SG-ADA	\$11,374
	84"	280 lbs	SFT-3084-SQ	\$10,244	SFT-3084-SG	\$11,872	SFT-3084-SGAS	\$11,872	SFT-3084-SG-ADA	\$13,234
	96"	320 lbs	SFT-3096-SQ	\$11,669	SFT-3096-SG	\$13,529	SFT-3096-SGAS	\$13,529	SFT-3096-SG-ADA	\$15,085
	108"	360 lbs	SFT-30108-SQ	\$13,457	SFT-30108-SG	\$15,549	SFT-30108-SGAS	\$15,549	SFT-30108-SG-ADA	\$17,300
120"	400 lbs	SFT-30120-SQ	\$14,888	SFT-30120-SG	\$17,211	SFT-30120-SGAS	\$17,211	SFT-30120-SG-ADA	\$19,157	

*Add 10 lbs for SG-ADA Grating

Prices subject to change without notice.

FLOOR TROUGHS & GRATINGS

SFT SERIES - FLOOR TROUGH WITH GRATING - 14GA, 2" DEEP

- 14GA Type 300 Series Stainless Steel (For 12GA, Depth Must Be 2 1/4")
- Integral Covered Corners
- Pitched 1/4" per Foot Towards 6 1/2" Waste Outlet
- Includes 4" OD x 3" Long Tailpiece
- Perforated Waste Basket Included
- May Not Be Less Than 11" Wide, Use CFT or FWR Model Troughs
- Picture Shown with No Grating
- *12GA Construction Not Available
- SEC-SFT Must Be 3" Deep in Order to Maintain Our Standard Design (Pocket Style)



Includes Basket Strainer w/ Pull-Out Handle

Width	Length	Weight	w/ Fiberglass Grating		w/ ADA Fiberglass Grating		w/ Chemgrate Grating		w/ ADA Chemgrate Grating	
			Model #	Price	Model #	Price	Model #	Price	Model #	Price
12"	24"	46 lbs	SFT-1224-PFG	\$3,422	SFT-1224-PFG-ADA	\$3,550	SFT-1224-CH	\$3,683	SFT-1224-CH-ADA	\$3,693
	30"	58 lbs	SFT-1230-PFG	\$3,929	SFT-1230-PFG-ADA	\$4,091	SFT-1230-CH	\$4,281	SFT-1230-CH-ADA	\$4,293
	36"	69 lbs	SFT-1236-PFG	\$4,283	SFT-1236-PFG-ADA	\$4,465	SFT-1236-CH	\$4,666	SFT-1236-CH-ADA	\$4,679
	48"	92 lbs	SFT-1248-PFG	\$4,959	SFT-1248-PFG-ADA	\$5,223	SFT-1248-CH	\$5,490	SFT-1248-CH-ADA	\$5,506
	60"	115 lbs	SFT-1260-PFG	\$5,283	SFT-1260-PFG-ADA	\$5,569	SFT-1260-CH	\$5,856	SFT-1260-CH-ADA	\$5,873
	72"	138 lbs	SFT-1272-PFG	\$5,690	SFT-1272-PFG-ADA	\$5,957	SFT-1272-CH	\$6,260	SFT-1272-CH-ADA	\$6,278
	84"	161 lbs	SFT-1284-PFG	\$6,560	SFT-1284-PFG-ADA	\$6,855	SFT-1284-CH	\$7,199	SFT-1284-CH-ADA	\$7,217
	96"	184 lbs	SFT-1296-PFG	\$7,426	SFT-1296-PFG-ADA	\$7,772	SFT-1296-CH	\$8,158	SFT-1296-CH-ADA	\$8,176
	108"	207 lbs	SFT-12108-PFG	\$8,653	SFT-12108-PFG-ADA	\$9,038	SFT-12108-CH	\$9,465	SFT-12108-CH-ADA	\$9,486
120"	230 lbs	SFT-12120-PFG	\$9,519	SFT-12120-PFG-ADA	\$9,954	SFT-12120-CH	\$10,423	SFT-12120-CH-ADA	\$10,450	
15" & 18"	24"	66 lbs	SFT-1824-PFG	\$3,780	SFT-1824-PFG-ADA	\$3,867	SFT-1824-CH	\$4,046	SFT-1824-CH-ADA	\$4,058
	30"	83 lbs	SFT-1830-PFG	\$4,120	SFT-1830-PFG-ADA	\$4,447	SFT-1830-CH	\$4,684	SFT-1830-CH-ADA	\$4,700
	36"	99 lbs	SFT-1836-PFG	\$4,559	SFT-1836-PFG-ADA	\$4,932	SFT-1836-CH	\$5,200	SFT-1836-CH-ADA	\$5,215
	48"	132 lbs	SFT-1848-PFG	\$5,346	SFT-1848-PFG-ADA	\$5,843	SFT-1848-CH	\$6,202	SFT-1848-CH-ADA	\$6,221
	60"	165 lbs	SFT-1860-PFG	\$5,691	SFT-1860-PFG-ADA	\$6,288	SFT-1860-CH	\$6,680	SFT-1860-CH-ADA	\$6,701
	72"	198 lbs	SFT-1872-PFG	\$6,247	SFT-1872-PFG-ADA	\$6,678	SFT-1872-CH	\$7,072	SFT-1872-CH-ADA	\$7,095
	84"	231 lbs	SFT-1884-PFG	\$7,244	SFT-1884-PFG-ADA	\$7,779	SFT-1884-CH	\$8,247	SFT-1884-CH-ADA	\$8,272
	96"	264 lbs	SFT-1896-PFG	\$8,242	SFT-1896-PFG-ADA	\$8,839	SFT-1896-CH	\$9,366	SFT-1896-CH-ADA	\$9,394
	108"	297 lbs	SFT-18108-PFG	\$9,594	SFT-18108-PFG-ADA	\$10,255	SFT-18108-CH	\$10,847	SFT-18108-CH-ADA	\$10,876
120"	330 lbs	SFT-18120-PFG	\$10,588	SFT-18120-PFG-ADA	\$11,313	SFT-18120-CH	\$11,967	SFT-18120-CH-ADA	\$12,003	
21" & 24"	24"	90 lbs	SFT-2424-PFG	\$3,893	SFT-2424-PFG-ADA	\$3,993	SFT-2424-CH	\$4,187	SFT-2424-CH-ADA	\$4,197
	30"	113 lbs	SFT-2430-PFG	\$4,255	SFT-2430-PFG-ADA	\$4,369	SFT-2430-CH	\$4,575	SFT-2430-CH-ADA	\$4,587
	36"	135 lbs	SFT-2436-PFG	\$4,975	SFT-2436-PFG-ADA	\$5,122	SFT-2436-CH	\$5,410	SFT-2436-CH-ADA	\$5,428
	48"	180 lbs	SFT-2448-PFG	\$5,898	SFT-2448-PFG-ADA	\$6,095	SFT-2448-CH	\$6,480	SFT-2448-CH-ADA	\$6,499
	60"	225 lbs	SFT-2460-PFG	\$6,377	SFT-2460-PFG-ADA	\$6,559	SFT-2460-CH	\$6,973	SFT-2460-CH-ADA	\$6,995
	72"	270 lbs	SFT-2472-PFG	\$6,948	SFT-2472-PFG-ADA	\$7,275	SFT-2472-CH	\$7,752	SFT-2472-CH-ADA	\$7,776
	84"	315 lbs	SFT-2484-PFG	\$8,060	SFT-2484-PFG-ADA	\$8,393	SFT-2484-CH	\$8,938	SFT-2484-CH-ADA	\$8,966
	96"	360 lbs	SFT-2496-PFG	\$9,169	SFT-2496-PFG-ADA	\$9,535	SFT-2496-CH	\$10,155	SFT-2496-CH-ADA	\$10,185
	108"	405 lbs	SFT-24108-PFG	\$10,636	SFT-24108-PFG-ADA	\$11,019	SFT-24108-CH	\$11,708	SFT-24108-CH-ADA	\$11,742
120"	450 lbs	SFT-24120-PFG	\$11,751	SFT-24120-PFG-ADA	\$12,154	SFT-24120-CH	\$12,916	SFT-24120-CH-ADA	\$12,955	
30"	24"	114 lbs	SFT-3024-PFG	\$4,401	SFT-3024-PFG-ADA	\$4,530	SFT-3024-CH	\$4,764	SFT-3024-CH-ADA	\$4,778
	30"	143 lbs	SFT-3030-PFG	\$4,859	SFT-3030-PFG-ADA	\$4,983	SFT-3030-CH	\$5,234	SFT-3030-CH-ADA	\$5,248
	36"	171 lbs	SFT-3036-PFG	\$5,767	SFT-3036-PFG-ADA	\$5,931	SFT-3036-CH	\$6,288	SFT-3036-CH-ADA	\$6,307
	48"	228 lbs	SFT-3048-PFG	\$6,956	SFT-3048-PFG-ADA	\$7,173	SFT-3048-CH	\$7,647	SFT-3048-CH-ADA	\$7,672
	60"	285 lbs	SFT-3060-PFG	\$7,656	SFT-3060-PFG-ADA	\$7,789	SFT-3060-CH	\$8,292	SFT-3060-CH-ADA	\$8,319
	72"	342 lbs	SFT-3072-PFG	\$8,398	SFT-3072-PFG-ADA	\$8,770	SFT-3072-CH	\$9,359	SFT-3072-CH-ADA	\$9,389
	84"	399 lbs	SFT-3084-PFG	\$9,749	SFT-3084-PFG-ADA	\$10,111	SFT-3084-CH	\$10,782	SFT-3084-CH-ADA	\$10,817
	96"	456 lbs	SFT-3096-PFG	\$11,098	SFT-3096-PFG-ADA	\$11,499	SFT-3096-CH	\$12,262	SFT-3096-CH-ADA	\$12,299
	108"	513 lbs	SFT-30108-PFG	\$12,807	SFT-30108-PFG-ADA	\$13,249	SFT-30108-CH	\$14,103	SFT-30108-CH-ADA	\$14,148
120"	570 lbs	SFT-30120-PFG	\$14,153	SFT-30120-PFG-ADA	\$14,638	SFT-30120-CH	\$15,583	SFT-30120-CH-ADA	\$15,632	

Prices subject to change without notice.



SFT FLOOR TROUGHS
SHELVES
HAND SINKS
UTILITY SINKS
COMPARTMENT SINKS
SCULLERY/
DISHTABLES & SOAK SINKS
WORKTABLES
WALL/TABLE SHELVES
COUNTERTOPS
CABINETS
CARTS
MODULAR SERVING SYSTEMS

FLOOR TROUGHS & GRATINGS

LFT SERIES - FLOOR TROUGH WITH GRATING - 16GA, 4" DEEP



- 16GA Type 300 Series Stainless Steel
- Ledgeless Design - Up to 18% More Drainage
- Elimination of 1½" Ledge Makes the Trough Slip Proof
- Integral Pitch Towards 6 ½" Waste Outlet
- Includes 4" OD x 3" Long Tailpiece
- Perforated Waste Basket Included
- Picture Shown with SG Grating



Includes Basket Strainer w/ Pull-Out Handle

Width	Length	Weight	w/ Grid Grating		w/ Subway Grating		w/ Anti-Slip Subway Grating		w/ ADA Subway Grating	
			Model #	Price	Model #	Price	Model #	Price	Model #	Price
12"	24"	34 lbs	LFT-1224-SQ	\$2,866	LFT-1224-SG	\$3,198	LFT-1224-SGAS	\$3,198	LFT-1224-SG-ADA	\$3,485
	30"	43 lbs	LFT-1230-SQ	\$3,125	LFT-1230-SG	\$3,483	LFT-1230-SGAS	\$3,483	LFT-1230-SG-ADA	\$3,842
	36"	52 lbs	LFT-1236-SQ	\$3,418	LFT-1236-SG	\$3,808	LFT-1236-SGAS	\$3,808	LFT-1236-SG-ADA	\$4,240
	48"	69 lbs	LFT-1248-SQ	\$3,865	LFT-1248-SG	\$4,312	LFT-1248-SGAS	\$4,312	LFT-1248-SG-ADA	\$4,885
	60"	86 lbs	LFT-1260-SQ	\$4,239	LFT-1260-SG	\$4,774	LFT-1260-SGAS	\$4,774	LFT-1260-SG-ADA	\$5,493
	72"	103 lbs	LFT-1272-SQ	\$4,708	LFT-1272-SG	\$5,349	LFT-1272-SGAS	\$5,349	LFT-1272-SG-ADA	\$6,211
	84"	120 lbs	LFT-1284-SQ	\$5,463	LFT-1284-SG	\$6,212	LFT-1284-SGAS	\$6,212	LFT-1284-SG-ADA	\$7,219
	96"	138 lbs	LFT-1296-SQ	\$6,218	LFT-1296-SG	\$7,074	LFT-1296-SGAS	\$7,074	LFT-1296-SG-ADA	\$8,226
	108"	155 lbs	LFT-12108-SQ	\$7,239	LFT-12108-SG	\$8,205	LFT-12108-SGAS	\$8,205	LFT-12108-SG-ADA	\$9,498
120"	172 lbs	LFT-12120-SQ	\$7,992	LFT-12120-SG	\$9,066	LFT-12120-SGAS	\$9,066	LFT-12120-SG-ADA	\$10,502	
15" & 18"	24"	48 lbs	LFT-1824-SQ	\$3,052	LFT-1824-SG	\$3,441	LFT-1824-SGAS	\$3,441	LFT-1824-SG-ADA	\$3,729
	30"	60 lbs	LFT-1830-SQ	\$3,361	LFT-1830-SG	\$3,793	LFT-1830-SGAS	\$3,793	LFT-1830-SG-ADA	\$4,154
	36"	71 lbs	LFT-1836-SQ	\$3,708	LFT-1836-SG	\$4,181	LFT-1836-SGAS	\$4,181	LFT-1836-SG-ADA	\$4,611
	48"	95 lbs	LFT-1848-SQ	\$4,240	LFT-1848-SG	\$4,801	LFT-1848-SGAS	\$4,801	LFT-1848-SG-ADA	\$5,376
	60"	119 lbs	LFT-1860-SQ	\$4,884	LFT-1860-SG	\$5,643	LFT-1860-SGAS	\$5,643	LFT-1860-SG-ADA	\$6,363
	72"	143 lbs	LFT-1872-SQ	\$5,486	LFT-1872-SG	\$6,399	LFT-1872-SGAS	\$6,399	LFT-1872-SG-ADA	\$7,261
	84"	167 lbs	LFT-1884-SQ	\$6,368	LFT-1884-SG	\$7,433	LFT-1884-SGAS	\$7,433	LFT-1884-SG-ADA	\$8,440
	96"	190 lbs	LFT-1896-SQ	\$7,252	LFT-1896-SG	\$8,469	LFT-1896-SGAS	\$8,469	LFT-1896-SG-ADA	\$9,621
	108"	214 lbs	LFT-18108-SQ	\$8,407	LFT-18108-SG	\$9,780	LFT-18108-SGAS	\$9,780	LFT-18108-SG-ADA	\$11,074
120"	238 lbs	LFT-18120-SQ	\$9,289	LFT-18120-SG	\$10,814	LFT-18120-SGAS	\$10,814	LFT-18120-SG-ADA	\$12,250	
21" & 24"	24"	61 lbs	LFT-2424-SQ	\$3,253	LFT-2424-SG	\$3,712	LFT-2424-SGAS	\$3,712	LFT-2424-SG-ADA	\$4,099
	30"	76 lbs	LFT-2430-SQ	\$3,553	LFT-2430-SG	\$4,046	LFT-2430-SGAS	\$4,046	LFT-2430-SG-ADA	\$4,533
	36"	91 lbs	LFT-2436-SQ	\$4,025	LFT-2436-SG	\$4,612	LFT-2436-SGAS	\$4,612	LFT-2436-SG-ADA	\$5,198
	48"	122 lbs	LFT-2448-SQ	\$4,652	LFT-2448-SG	\$5,359	LFT-2448-SGAS	\$5,359	LFT-2448-SG-ADA	\$6,137
	60"	152 lbs	LFT-2460-SQ	\$5,264	LFT-2460-SG	\$6,150	LFT-2460-SGAS	\$6,150	LFT-2460-SG-ADA	\$7,125
	72"	182 lbs	LFT-2472-SQ	\$5,943	LFT-2472-SG	\$7,004	LFT-2472-SGAS	\$7,004	LFT-2472-SG-ADA	\$8,172
	84"	213 lbs	LFT-2484-SQ	\$6,901	LFT-2484-SG	\$8,140	LFT-2484-SGAS	\$8,140	LFT-2484-SG-ADA	\$9,505
	96"	243 lbs	LFT-2496-SQ	\$7,861	LFT-2496-SG	\$9,279	LFT-2496-SGAS	\$9,279	LFT-2496-SG-ADA	\$10,837
	108"	274 lbs	LFT-24108-SQ	\$9,096	LFT-24108-SG	\$10,690	LFT-24108-SGAS	\$10,690	LFT-24108-SG-ADA	\$12,440
120"	304 lbs	LFT-24120-SQ	\$10,053	LFT-24120-SG	\$11,821	LFT-24120-SGAS	\$11,821	LFT-24120-SG-ADA	\$13,762	
30"	24"	70 lbs	LFT-3024-SQ	\$3,613	LFT-3024-SG	\$4,130	LFT-3024-SGAS	\$4,130	LFT-3024-SG-ADA	\$4,519
	30"	88 lbs	LFT-3030-SQ	\$4,172	LFT-3030-SG	\$4,820	LFT-3030-SGAS	\$4,820	LFT-3030-SG-ADA	\$5,308
	36"	105 lbs	LFT-3036-SQ	\$4,775	LFT-3036-SG	\$5,550	LFT-3036-SGAS	\$5,550	LFT-3036-SG-ADA	\$6,135
	48"	140 lbs	LFT-3048-SQ	\$5,593	LFT-3048-SG	\$6,524	LFT-3048-SGAS	\$6,524	LFT-3048-SG-ADA	\$7,304
	60"	175 lbs	LFT-3060-SQ	\$6,444	LFT-3060-SG	\$7,608	LFT-3060-SGAS	\$7,608	LFT-3060-SG-ADA	\$8,581
	72"	210 lbs	LFT-3072-SQ	\$7,357	LFT-3072-SG	\$8,754	LFT-3072-SGAS	\$8,754	LFT-3072-SG-ADA	\$9,921
	84"	245 lbs	LFT-3084-SQ	\$8,556	LFT-3084-SG	\$10,185	LFT-3084-SGAS	\$10,185	LFT-3084-SG-ADA	\$11,548
	96"	280 lbs	LFT-3096-SQ	\$9,748	LFT-3096-SG	\$11,607	LFT-3096-SGAS	\$11,607	LFT-3096-SG-ADA	\$13,163
	108"	315 lbs	LFT-30108-SQ	\$11,214	LFT-30108-SG	\$13,307	LFT-30108-SGAS	\$13,307	LFT-30108-SG-ADA	\$15,058
120"	350 lbs	LFT-30120-SQ	\$12,409	LFT-30120-SG	\$14,735	LFT-30120-SGAS	\$14,735	LFT-30120-SG-ADA	\$16,678	

*Add 10 lbs for SG-ADA Grating

Prices subject to change without notice.

For more information call (800) 221-5644 or visit www.imcteddy.com

FLOOR TROUGHS & GRATINGS

LFT SERIES - FLOOR TROUGH WITH GRATING - 16GA, 4" DEEP



- 16GA Type 300 Series Stainless Steel
- Ledgeless Design - Up to 18% More Drainage
- Elimination of 1½" Ledge Makes the Trough Slip Proof
- Integral Pitch Towards 6½" Waste Outlet
- Includes 4" OD x 3" Long Tailpiece
- Perforated Waste Basket Included
- Picture Shown with SG Grating



Includes Basket Strainer w/ Pull-Out Handle

Width	Length	Weight	w/ Fiberglass Grating		w/ ADA Fiberglass Grating		w/ Chemgrate Grating		w/ ADA Chemgrate Grating	
			Model #	Price	Model #	Price	Model #	Price	Model #	Price
12"	24"	48 lbs	LFT-1224-PFG	\$2,702	LFT-1224-PFG-ADA	\$2,829	LFT-1224-CH	\$2,962	LFT-1224-CH-ADA	\$2,972
	30"	60 lbs	LFT-1230-PFG	\$3,143	LFT-1230-PFG-ADA	\$3,306	LFT-1230-CH	\$3,494	LFT-1230-CH-ADA	\$3,507
	36"	72 lbs	LFT-1236-PFG	\$3,416	LFT-1236-PFG-ADA	\$3,598	LFT-1236-CH	\$3,799	LFT-1236-CH-ADA	\$3,811
	48"	96 lbs	LFT-1248-PFG	\$3,988	LFT-1248-PFG-ADA	\$4,253	LFT-1248-CH	\$4,520	LFT-1248-CH-ADA	\$4,535
	60"	120 lbs	LFT-1260-PFG	\$4,253	LFT-1260-PFG-ADA	\$4,538	LFT-1260-CH	\$4,827	LFT-1260-CH-ADA	\$4,843
	72"	144 lbs	LFT-1272-PFG	\$4,579	LFT-1272-PFG-ADA	\$4,847	LFT-1272-CH	\$5,150	LFT-1272-CH-ADA	\$5,167
	84"	168 lbs	LFT-1284-PFG	\$5,273	LFT-1284-PFG-ADA	\$5,569	LFT-1284-CH	\$5,910	LFT-1284-CH-ADA	\$5,930
	96"	192 lbs	LFT-1296-PFG	\$5,965	LFT-1296-PFG-ADA	\$6,309	LFT-1296-CH	\$6,694	LFT-1296-CH-ADA	\$6,717
	108"	216 lbs	LFT-12108-PFG	\$6,925	LFT-12108-PFG-ADA	\$7,311	LFT-12108-CH	\$7,738	LFT-12108-CH-ADA	\$7,760
120"	240 lbs	LFT-12120-PFG	\$7,618	LFT-12120-PFG-ADA	\$8,054	LFT-12120-CH	\$8,524	LFT-12120-CH-ADA	\$8,550	
15" & 18"	24"	68 lbs	LFT-1824-PFG	\$3,036	LFT-1824-PFG-ADA	\$3,123	LFT-1824-CH	\$3,302	LFT-1824-CH-ADA	\$3,312
	30"	85 lbs	LFT-1830-PFG	\$3,306	LFT-1830-PFG-ADA	\$3,634	LFT-1830-CH	\$3,871	LFT-1830-CH-ADA	\$3,884
	36"	102 lbs	LFT-1836-PFG	\$3,662	LFT-1836-PFG-ADA	\$4,034	LFT-1836-CH	\$4,302	LFT-1836-CH-ADA	\$4,317
	48"	136 lbs	LFT-1848-PFG	\$4,332	LFT-1848-PFG-ADA	\$4,829	LFT-1848-CH	\$5,188	LFT-1848-CH-ADA	\$5,206
	60"	170 lbs	LFT-1860-PFG	\$4,609	LFT-1860-PFG-ADA	\$5,205	LFT-1860-CH	\$5,599	LFT-1860-CH-ADA	\$5,618
	72"	204 lbs	LFT-1872-PFG	\$5,072	LFT-1872-PFG-ADA	\$5,504	LFT-1872-CH	\$5,897	LFT-1872-CH-ADA	\$5,919
	84"	238 lbs	LFT-1884-PFG	\$5,882	LFT-1884-PFG-ADA	\$6,417	LFT-1884-CH	\$6,886	LFT-1884-CH-ADA	\$6,911
	96"	272 lbs	LFT-1896-PFG	\$6,692	LFT-1896-PFG-ADA	\$7,291	LFT-1896-CH	\$7,820	LFT-1896-CH-ADA	\$7,847
	108"	306 lbs	LFT-18108-PFG	\$7,773	LFT-18108-PFG-ADA	\$8,432	LFT-18108-CH	\$9,025	LFT-18108-CH-ADA	\$9,055
120"	340 lbs	LFT-18120-PFG	\$8,577	LFT-18120-PFG-ADA	\$9,301	LFT-18120-CH	\$9,956	LFT-18120-CH-ADA	\$9,991	
21" & 24"	24"	88 lbs	LFT-2424-PFG	\$3,138	LFT-2424-PFG-ADA	\$3,239	LFT-2424-CH	\$3,432	LFT-2424-CH-ADA	\$3,442
	30"	110 lbs	LFT-2430-PFG	\$3,422	LFT-2430-PFG-ADA	\$3,536	LFT-2430-CH	\$3,744	LFT-2430-CH-ADA	\$3,755
	36"	132 lbs	LFT-2436-PFG	\$4,055	LFT-2436-PFG-ADA	\$4,203	LFT-2436-CH	\$4,490	LFT-2436-CH-ADA	\$4,507
	48"	176 lbs	LFT-2448-PFG	\$4,857	LFT-2448-PFG-ADA	\$5,053	LFT-2448-CH	\$5,439	LFT-2448-CH-ADA	\$5,457
	60"	220 lbs	LFT-2460-PFG	\$5,254	LFT-2460-PFG-ADA	\$5,437	LFT-2460-CH	\$5,851	LFT-2460-CH-ADA	\$5,872
	72"	264 lbs	LFT-2472-PFG	\$5,726	LFT-2472-PFG-ADA	\$6,055	LFT-2472-CH	\$6,533	LFT-2472-CH-ADA	\$6,557
	84"	308 lbs	LFT-2484-PFG	\$6,645	LFT-2484-PFG-ADA	\$6,977	LFT-2484-CH	\$7,522	LFT-2484-CH-ADA	\$7,551
	96"	359 lbs	LFT-2496-PFG	\$7,558	LFT-2496-PFG-ADA	\$7,923	LFT-2496-CH	\$8,545	LFT-2496-CH-ADA	\$8,574
	108"	396 lbs	LFT-24108-PFG	\$8,745	LFT-24108-PFG-ADA	\$9,127	LFT-24108-CH	\$9,817	LFT-24108-CH-ADA	\$9,851
120"	440 lbs	LFT-24120-PFG	\$9,663	LFT-24120-PFG-ADA	\$10,067	LFT-24120-CH	\$10,828	LFT-24120-CH-ADA	\$10,869	
30"	24"	104 lbs	LFT-3024-PFG	\$3,565	LFT-3024-PFG-ADA	\$3,694	LFT-3024-CH	\$3,930	LFT-3024-CH-ADA	\$3,944
	30"	130 lbs	LFT-3030-PFG	\$3,929	LFT-3030-PFG-ADA	\$4,050	LFT-3030-CH	\$4,302	LFT-3030-CH-ADA	\$4,316
	36"	156 lbs	LFT-3036-PFG	\$4,729	LFT-3036-PFG-ADA	\$4,894	LFT-3036-CH	\$5,251	LFT-3036-CH-ADA	\$5,270
	48"	208 lbs	LFT-3048-PFG	\$5,756	LFT-3048-PFG-ADA	\$5,974	LFT-3048-CH	\$6,450	LFT-3048-CH-ADA	\$6,472
	60"	260 lbs	LFT-3060-PFG	\$6,339	LFT-3060-PFG-ADA	\$6,471	LFT-3060-CH	\$6,974	LFT-3060-CH-ADA	\$7,000
	72"	312 lbs	LFT-3072-PFG	\$6,944	LFT-3072-PFG-ADA	\$7,316	LFT-3072-CH	\$7,905	LFT-3072-CH-ADA	\$7,935
	84"	364 lbs	LFT-3084-PFG	\$8,061	LFT-3084-PFG-ADA	\$8,425	LFT-3084-CH	\$9,095	LFT-3084-CH-ADA	\$9,129
	96"	416 lbs	LFT-3096-PFG	\$9,176	LFT-3096-PFG-ADA	\$9,577	LFT-3096-CH	\$10,341	LFT-3096-CH-ADA	\$10,378
	108"	468 lbs	LFT-30108-PFG	\$10,564	LFT-30108-PFG-ADA	\$11,006	LFT-30108-CH	\$11,861	LFT-30108-CH-ADA	\$11,906
120"	520 lbs	LFT-30120-PFG	\$11,677	LFT-30120-PFG-ADA	\$12,162	LFT-30120-CH	\$13,107	LFT-30120-CH-ADA	\$13,156	

Prices subject to change without notice.



LFT FLOOR TROUGHS
SHELVES
HAND SINKS
UTILITY SINKS
COMPARTMENT SINKS
SCULLERY/
DISHTABLES & SOAK SINKS
WORKTABLES
WALL/TABLE SHELVES
COUNTERTOPS
CABINETS
CARTS
MODULAR SERVING SYSTEMS

CFT FLOOR TROUGHS > 10 FT
 SHELVES
 HAND SINKS
 UTILITY SINKS
 SCULLERY/COMPARTMENT SINKS
 DISHTABLES & SOAK SINKS
 WORKTABLES
 WALL/TABLE SHELVES
 COUNTERTOPS
 CABINETS
 CARTS
 MODULAR SERVING SYSTEMS

FLOOR TROUGHS & GRATINGS

CFT SERIES - FLOOR TROUGH WITH GRATING > 120" (10')



Width	Length	Weight	Model #	Price per ft	Width	Length	Weight	Model #	Price per ft
w/ Grid Grating									
12"	11' to 15'	18 lbs	CFT12-XX-SQ	\$729	24"	11' to 15'	34 lbs	CFT24-XX-SQ	\$1,077
	16' to 25'	18 lbs	CFT12-XX-SQ	\$690		16' to 25'	34 lbs	CFT24-XX-SQ	\$997
	26' to 35'	18 lbs	CFT12-XX-SQ	\$676		26' to 35'	34 lbs	CFT24-XX-SQ	\$986
18"	11' to 15'	25 lbs	CFT18-XX-SQ	\$876	30"	11' to 15'	41 lbs	CFT30-XX-SQ	\$1,375
	16' to 25'	25 lbs	CFT18-XX-SQ	\$839		16' to 25'	41 lbs	CFT30-XX-SQ	\$1,217
	26' to 35'	25 lbs	CFT18-XX-SQ	\$823		26' to 35'	41 lbs	CFT30-XX-SQ	\$1,208
w/ Subway Grating									
12"	11' to 15'	14 lbs	CFT12-XX-SG	\$774	24"	11' to 15'	28 lbs	CFT24-XX-SG	\$1,154
	16' to 25'	14 lbs	CFT12-XX-SG	\$734		16' to 25'	28 lbs	CFT24-XX-SG	\$1,075
	26' to 35'	14 lbs	CFT12-XX-SG	\$720		26' to 35'	28 lbs	CFT24-XX-SG	\$1,063
18"	11' to 15'	20 lbs	CFT18-XX-SG	\$938	30"	11' to 15'	34 lbs	CFT30-XX-SG	\$1,476
	16' to 25'	20 lbs	CFT18-XX-SG	\$905		16' to 25'	34 lbs	CFT30-XX-SG	\$1,319
	26' to 35'	20 lbs	CFT18-XX-SG	\$885		26' to 35'	34 lbs	CFT30-XX-SG	\$1,307
w/ Anti-Slip Subway Grating									
12"	11' to 15'	14 lbs	CFT12-XX-SGAS	\$774	24"	11' to 15'	28 lbs	CFT24-XX-SGAS	\$1,154
	16' to 25'	14 lbs	CFT12-XX-SGAS	\$734		16' to 25'	28 lbs	CFT24-XX-SGAS	\$1,075
	26' to 35'	14 lbs	CFT12-XX-SGAS	\$720		26' to 35'	28 lbs	CFT24-XX-SGAS	\$1,063
18"	11' to 15'	20 lbs	CFT18-XX-SGAS	\$938	30"	11' to 15'	34 lbs	CFT30-XX-SGAS	\$1,476
	16' to 25'	20 lbs	CFT18-XX-SGAS	\$905		16' to 25'	34 lbs	CFT30-XX-SGAS	\$1,319
	26' to 35'	20 lbs	CFT18-XX-SGAS	\$885		26' to 35'	34 lbs	CFT30-XX-SGAS	\$1,307
w/ ADA Subway Grating									
12"	11' to 15'	18 lbs	CFT12-XX-SG-ADA	\$919	24"	11' to 15'	34 lbs	CFT24-XX-SG-ADA	\$1,348
	16' to 25'	18 lbs	CFT12-XX-SG-ADA	\$880		16' to 25'	34 lbs	CFT24-XX-SG-ADA	\$1,270
	26' to 35'	18 lbs	CFT12-XX-SG-ADA	\$865		26' to 35'	34 lbs	CFT24-XX-SG-ADA	\$1,257
18"	11' to 15'	25 lbs	CFT18-XX-SG-ADA	\$1,084	30"	11' to 15'	41 lbs	CFT30-XX-SG-ADA	\$1,670
	16' to 25'	25 lbs	CFT18-XX-SG-ADA	\$1,050		16' to 25'	41 lbs	CFT30-XX-SG-ADA	\$1,512
	26' to 35'	25 lbs	CFT18-XX-SG-ADA	\$1,031		26' to 35'	41 lbs	CFT30-XX-SG-ADA	\$1,503
w/ Fiberglass Grating									
12"	11' to 15'	10 lbs	CFT12-XX-PFG	\$602	24"	11' to 15'	20 lbs	CFT24-XX-PFG	\$885
	16' to 25'	10 lbs	CFT12-XX-PFG	\$562		16' to 25'	20 lbs	CFT24-XX-PFG	\$808
	26' to 35'	10 lbs	CFT12-XX-PFG	\$548		26' to 35'	20 lbs	CFT24-XX-PFG	\$796
18"	11' to 15'	14 lbs	CFT18-XX-PFG	\$704	30"	11' to 15'	24 lbs	CFT30-XX-PFG	\$1,118
	16' to 25'	14 lbs	CFT18-XX-PFG	\$669		16' to 25'	24 lbs	CFT30-XX-PFG	\$961
	26' to 35'	14 lbs	CFT18-XX-PFG	\$651		26' to 35'	24 lbs	CFT30-XX-PFG	\$951
w/ ADA Fiberglass Grating									
12"	11' to 15'	12 lbs	CFT12-XX-PFG-ADA	\$647	24"	11' to 15'	22 lbs	CFT24-XX-PFG-ADA	\$934
	16' to 25'	12 lbs	CFT12-XX-PFG-ADA	\$607		16' to 25'	22 lbs	CFT24-XX-PFG-ADA	\$853
	26' to 35'	12 lbs	CFT12-XX-PFG-ADA	\$595		26' to 35'	22 lbs	CFT24-XX-PFG-ADA	\$841
18"	11' to 15'	16 lbs	CFT18-XX-PFG-ADA	\$749	30"	11' to 15'	26 lbs	CFT30-XX-PFG-ADA	\$1,162
	16' to 25'	16 lbs	CFT18-XX-PFG-ADA	\$714		16' to 25'	26 lbs	CFT30-XX-PFG-ADA	\$1,006
	26' to 35'	16 lbs	CFT18-XX-PFG-ADA	\$695		26' to 35'	26 lbs	CFT30-XX-PFG-ADA	\$995
w/ Chemgrate Grating									
12"	11' to 15'	10 lbs	CFT12-XX-CH	\$621	24"	11' to 15'	20 lbs	CFT24-XX-CH	\$919
	16' to 25'	10 lbs	CFT12-XX-CH	\$582		16' to 25'	20 lbs	CFT24-XX-CH	\$839
	26' to 35'	10 lbs	CFT12-XX-CH	\$569		26' to 35'	20 lbs	CFT24-XX-CH	\$827
18"	11' to 15'	14 lbs	CFT18-XX-CH	\$732	30"	11' to 15'	24 lbs	CFT30-XX-CH	\$1,160
	16' to 25'	14 lbs	CFT18-XX-CH	\$698		16' to 25'	24 lbs	CFT30-XX-CH	\$1,003
	26' to 35'	14 lbs	CFT18-XX-CH	\$679		26' to 35'	24 lbs	CFT30-XX-CH	\$992
w/ ADA Chemgrate Grating									
12"	11' to 15'	12 lbs	CFT12-XX-CH-ADA	\$670	24"	11' to 15'	22 lbs	CFT24-XX-CH-ADA	\$970
	16' to 25'	12 lbs	CFT12-XX-CH-ADA	\$630		16' to 25'	22 lbs	CFT24-XX-CH-ADA	\$892
	26' to 35'	12 lbs	CFT12-XX-CH-ADA	\$618		26' to 35'	22 lbs	CFT24-XX-CH-ADA	\$880
18"	11' to 15'	16 lbs	CFT18-XX-CH-ADA	\$780	30"	11' to 15'	26 lbs	CFT30-XX-CH-ADA	\$1,208
	16' to 25'	16 lbs	CFT18-XX-CH-ADA	\$747		16' to 25'	26 lbs	CFT30-XX-CH-ADA	\$1,051
	26' to 35'	16 lbs	CFT18-XX-CH-ADA	\$729		26' to 35'	26 lbs	CFT30-XX-CH-ADA	\$1,041

Prices subject to change without notice.

*Troughs Get (1) Drain Every 8'-0" Standard. Center Drain Locations Unless Noted by Customer.

FLOOR TROUGHS & GRATINGS

FT SERIES - FLOOR TROUGH WITH GRATING > 120" (10')



Width	Length	Weight	Model #	Price per ft	Width	Length	Weight	Model #	Price per ft
w/ Grid Grating									
12"	11' to 15'	20 lbs	FT12-XX-SQ	\$1,040	24"	11' to 15'	36 lbs	FT24-XX-SQ	\$1,304
	16' to 25'	20 lbs	FT12-XX-SQ	\$996		16' to 25'	36 lbs	FT24-XX-SQ	\$1,266
	26' to 35'	20 lbs	FT12-XX-SQ	\$970		26' to 35'	36 lbs	FT24-XX-SQ	\$1,244
18"	11' to 15'	28 lbs	FT18-XX-SQ	\$1,197	30"	11' to 15'	44 lbs	FT30-XX-SQ	\$1,500
	16' to 25'	28 lbs	FT18-XX-SQ	\$1,169		16' to 25'	44 lbs	FT30-XX-SQ	\$1,454
	26' to 35'	28 lbs	FT18-XX-SQ	\$1,136		26' to 35'	44 lbs	FT30-XX-SQ	\$1,439
w/ Subway Grating									
12"	11' to 15'	16 lbs	FT12-XX-SG	\$1,084	24"	11' to 15'	30 lbs	FT24-XX-SG	\$1,379
	16' to 25'	16 lbs	FT12-XX-SG	\$1,042		16' to 25'	30 lbs	FT24-XX-SG	\$1,344
	26' to 35'	16 lbs	FT12-XX-SG	\$1,015		26' to 35'	30 lbs	FT24-XX-SG	\$1,320
18"	11' to 15'	22 lbs	FT18-XX-SG	\$1,262	30"	11' to 15'	36 lbs	FT30-XX-SG	\$1,600
	16' to 25'	22 lbs	FT18-XX-SG	\$1,232		16' to 25'	36 lbs	FT30-XX-SG	\$1,555
	26' to 35'	22 lbs	FT18-XX-SG	\$1,200		26' to 35'	36 lbs	FT30-XX-SG	\$1,539
w/ Anti-Slip Subway Grating									
12"	11' to 15'	16 lbs	FT12-XX-SGAS	\$1,084	24"	11' to 15'	30 lbs	FT24-XX-SGAS	\$1,379
	16' to 25'	16 lbs	FT12-XX-SGAS	\$1,042		16' to 25'	30 lbs	FT24-XX-SGAS	\$1,344
	26' to 35'	16 lbs	FT12-XX-SGAS	\$1,015		26' to 35'	30 lbs	FT24-XX-SGAS	\$1,320
18"	11' to 15'	22 lbs	FT18-XX-SGAS	\$1,262	30"	11' to 15'	36 lbs	FT30-XX-SGAS	\$1,600
	16' to 25'	22 lbs	FT18-XX-SGAS	\$1,232		16' to 25'	36 lbs	FT30-XX-SGAS	\$1,555
	26' to 35'	22 lbs	FT18-XX-SGAS	\$1,200		26' to 35'	36 lbs	FT30-XX-SGAS	\$1,539
w/ ADA Subway Grating									
12"	11' to 15'	20 lbs	FT12-XX-SG-ADA	\$1,229	24"	11' to 15'	36 lbs	FT24-XX-SG-ADA	\$1,575
	16' to 25'	20 lbs	FT12-XX-SG-ADA	\$1,188		16' to 25'	36 lbs	FT24-XX-SG-ADA	\$1,538
	26' to 35'	20 lbs	FT12-XX-SG-ADA	\$1,161		26' to 35'	36 lbs	FT24-XX-SG-ADA	\$1,514
18"	11' to 15'	28 lbs	FT18-XX-SG-ADA	\$1,406	30"	11' to 15'	44 lbs	FT30-XX-SG-ADA	\$1,795
	16' to 25'	28 lbs	FT18-XX-SG-ADA	\$1,378		16' to 25'	44 lbs	FT30-XX-SG-ADA	\$1,748
	26' to 35'	28 lbs	FT18-XX-SG-ADA	\$1,346		26' to 35'	44 lbs	FT30-XX-SG-ADA	\$1,734
w/ Fiberglass Grating									
12"	11' to 15'	14 lbs	FT12-XX-PFG	\$912	24"	11' to 15'	24 lbs	FT24-XX-PFG	\$1,113
	16' to 25'	14 lbs	FT12-XX-PFG	\$869		16' to 25'	24 lbs	FT24-XX-PFG	\$1,076
	26' to 35'	14 lbs	FT12-XX-PFG	\$844		26' to 35'	24 lbs	FT24-XX-PFG	\$1,052
18"	11' to 15'	18 lbs	FT18-XX-PFG	\$1,026	30"	11' to 15'	28 lbs	FT30-XX-PFG	\$1,244
	16' to 25'	18 lbs	FT18-XX-PFG	\$997		16' to 25'	28 lbs	FT30-XX-PFG	\$1,198
	26' to 35'	18 lbs	FT18-XX-PFG	\$966		26' to 35'	28 lbs	FT30-XX-PFG	\$1,184
w/ ADA Fiberglass Grating									
12"	11' to 15'	16 lbs	FT12-XX-PFG-ADA	\$933	24"	11' to 15'	26 lbs	FT24-XX-PFG-ADA	\$1,144
	16' to 25'	16 lbs	FT12-XX-PFG-ADA	\$889		16' to 25'	26 lbs	FT24-XX-PFG-ADA	\$1,108
	26' to 35'	16 lbs	FT12-XX-PFG-ADA	\$863		26' to 35'	26 lbs	FT24-XX-PFG-ADA	\$1,084
18"	11' to 15'	20 lbs	FT18-XX-PFG-ADA	\$1,054	30"	11' to 15'	30 lbs	FT30-XX-PFG-ADA	\$1,284
	16' to 25'	20 lbs	FT18-XX-PFG-ADA	\$1,026		16' to 25'	30 lbs	FT30-XX-PFG-ADA	\$1,238
	26' to 35'	20 lbs	FT18-XX-PFG-ADA	\$994		26' to 35'	30 lbs	FT30-XX-PFG-ADA	\$1,224
w/ Chemgrate Grating									
12"	11' to 15'	14 lbs	FT12-XX-CH	\$933	24"	11' to 15'	24 lbs	FT24-XX-CH	\$1,144
	16' to 25'	14 lbs	FT12-XX-CH	\$889		16' to 25'	24 lbs	FT24-XX-CH	\$1,108
	26' to 35'	14 lbs	FT12-XX-CH	\$863		26' to 35'	24 lbs	FT24-XX-CH	\$1,084
18"	11' to 15'	18 lbs	FT18-XX-CH	\$1,054	30"	11' to 15'	28 lbs	FT30-XX-CH	\$1,284
	16' to 25'	18 lbs	FT18-XX-CH	\$1,026		16' to 25'	28 lbs	FT30-XX-CH	\$1,238
	26' to 35'	18 lbs	FT18-XX-CH	\$994		26' to 35'	28 lbs	FT30-XX-CH	\$1,224
w/ ADA Chemgrate Grating									
12"	11' to 15'	16 lbs	FT12-XX-CH-ADA	\$982	24"	11' to 15'	26 lbs	FT24-XX-CH-ADA	\$1,197
	16' to 25'	16 lbs	FT12-XX-CH-ADA	\$938		16' to 25'	26 lbs	FT24-XX-CH-ADA	\$1,160
	26' to 35'	16 lbs	FT12-XX-CH-ADA	\$912		26' to 35'	26 lbs	FT24-XX-CH-ADA	\$1,136
18"	11' to 15'	20 lbs	FT18-XX-CH-ADA	\$1,102	30"	11' to 15'	30 lbs	FT30-XX-CH-ADA	\$1,333
	16' to 25'	20 lbs	FT18-XX-CH-ADA	\$1,075		16' to 25'	30 lbs	FT30-XX-CH-ADA	\$1,288
	26' to 35'	20 lbs	FT18-XX-CH-ADA	\$1,042		26' to 35'	30 lbs	FT30-XX-CH-ADA	\$1,272

Prices subject to change without notice.

*Troughs Get (1) Drain Every 8'-0" Standard. Center Drain Locations Unless Noted by Customer.



FT FLOOR TROUGHS > 10 FT
 SHELVES
 HAND SINKS
 UTILITY SINKS
 COMPARTMENT SINKS
 SCULLERY/
 DISHTABLES & SOAK SINKS
 WORKTABLES
 WALL/TABLE SHELVES
 COUNTERTOPS
 CABINETS
 CARTS
 MODULAR SERVING SYSTEMS

FLOOR TROUGHS & GRATINGS

ASFT SERIES - FLOOR TROUGH WITH GRATING > 120" (10')



Width	Length	Weight	Model #	Price per ft	Width	Length	Weight	Model #	Price per ft
w/ Grid Grating									
12"	11' to 15'	20 lbs	ASFT12-XX-SQ	\$1,111	24"	11' to 15'	36 lbs	ASFT24-XX-SQ	\$1,464
	16' to 25'	20 lbs	ASFT12-XX-SQ	\$1,083		16' to 25'	36 lbs	ASFT24-XX-SQ	\$1,441
	26' to 35'	20 lbs	ASFT12-XX-SQ	\$1,058		26' to 35'	36 lbs	ASFT24-XX-SQ	\$1,409
18"	11' to 15'	27 lbs	ASFT18-XX-SQ	\$1,288	30"	11' to 15'	43 lbs	ASFT30-XX-SQ	\$1,793
	16' to 25'	27 lbs	ASFT18-XX-SQ	\$1,250		16' to 25'	43 lbs	ASFT30-XX-SQ	\$1,724
	26' to 35'	27 lbs	ASFT18-XX-SQ	\$1,226		26' to 35'	43 lbs	ASFT30-XX-SQ	\$1,685
w/ Subway Grating									
12"	11' to 15'	18 lbs	ASFT12-XX-SG	\$1,156	24"	11' to 15'	32 lbs	ASFT24-XX-SG	\$1,539
	16' to 25'	18 lbs	ASFT12-XX-SG	\$1,128		16' to 25'	32 lbs	ASFT24-XX-SG	\$1,519
	26' to 35'	18 lbs	ASFT12-XX-SG	\$1,103		26' to 35'	32 lbs	ASFT24-XX-SG	\$1,484
18"	11' to 15'	24 lbs	ASFT18-XX-SG	\$1,351	30"	11' to 15'	38 lbs	ASFT30-XX-SG	\$1,893
	16' to 25'	24 lbs	ASFT18-XX-SG	\$1,317		16' to 25'	38 lbs	ASFT30-XX-SG	\$1,823
	26' to 35'	24 lbs	ASFT18-XX-SG	\$1,290		26' to 35'	38 lbs	ASFT30-XX-SG	\$1,785
w/ Anti-Slip Subway Grating									
12"	11' to 15'	18 lbs	ASFT12-XX-SGAS	\$1,156	24"	11' to 15'	32 lbs	ASFT24-XX-SGAS	\$1,539
	16' to 25'	18 lbs	ASFT12-XX-SGAS	\$1,128		16' to 25'	32 lbs	ASFT24-XX-SGAS	\$1,519
	26' to 35'	18 lbs	ASFT12-XX-SGAS	\$1,103		26' to 35'	32 lbs	ASFT24-XX-SGAS	\$1,484
18"	11' to 15'	24 lbs	ASFT18-XX-SGAS	\$1,351	30"	11' to 15'	38 lbs	ASFT30-XX-SGAS	\$1,893
	16' to 25'	24 lbs	ASFT18-XX-SGAS	\$1,317		16' to 25'	38 lbs	ASFT30-XX-SGAS	\$1,823
	26' to 35'	24 lbs	ASFT18-XX-SGAS	\$1,290		26' to 35'	38 lbs	ASFT30-XX-SGAS	\$1,785
w/ ADA Subway Grating									
12"	11' to 15'	20 lbs	ASFT12-XX-SG-ADA	\$1,302	24"	11' to 15'	36 lbs	ASFT24-XX-SG-ADA	\$1,734
	16' to 25'	20 lbs	ASFT12-XX-SG-ADA	\$1,274		16' to 25'	36 lbs	ASFT24-XX-SG-ADA	\$1,714
	26' to 35'	20 lbs	ASFT12-XX-SG-ADA	\$1,249		26' to 35'	36 lbs	ASFT24-XX-SG-ADA	\$1,682
18"	11' to 15'	27 lbs	ASFT18-XX-SG-ADA	\$1,496	30"	11' to 15'	43 lbs	ASFT30-XX-SG-ADA	\$2,088
	16' to 25'	27 lbs	ASFT18-XX-SG-ADA	\$1,462		16' to 25'	43 lbs	ASFT30-XX-SG-ADA	\$2,020
	26' to 35'	27 lbs	ASFT18-XX-SG-ADA	\$1,435		26' to 35'	43 lbs	ASFT30-XX-SG-ADA	\$1,979
w/ Fiberglass Grating									
12"	11' to 15'	14 lbs	ASFT12-XX-PFG	\$985	24"	11' to 15'	24 lbs	ASFT24-XX-PFG	\$1,272
	16' to 25'	14 lbs	ASFT12-XX-PFG	\$957		16' to 25'	24 lbs	ASFT24-XX-PFG	\$1,251
	26' to 35'	14 lbs	ASFT12-XX-PFG	\$933		26' to 35'	24 lbs	ASFT24-XX-PFG	\$1,217
18"	11' to 15'	18 lbs	ASFT18-XX-PFG	\$1,117	30"	11' to 15'	28 lbs	ASFT30-XX-PFG	\$1,537
	16' to 25'	18 lbs	ASFT18-XX-PFG	\$1,081		16' to 25'	28 lbs	ASFT30-XX-PFG	\$1,467
	26' to 35'	18 lbs	ASFT18-XX-PFG	\$1,055		26' to 35'	28 lbs	ASFT30-XX-PFG	\$1,428
w/ ADA Fiberglass Grating									
12"	11' to 15'	16 lbs	ASFT12-XX-PFG-ADA	\$1,030	24"	11' to 15'	26 lbs	ASFT24-XX-PFG-ADA	\$1,320
	16' to 25'	16 lbs	ASFT12-XX-PFG-ADA	\$1,003		16' to 25'	26 lbs	ASFT24-XX-PFG-ADA	\$1,299
	26' to 35'	16 lbs	ASFT12-XX-PFG-ADA	\$978		26' to 35'	26 lbs	ASFT24-XX-PFG-ADA	\$1,265
18"	11' to 15'	20 lbs	ASFT18-XX-PFG-ADA	\$1,161	30"	11' to 15'	30 lbs	ASFT30-XX-PFG-ADA	\$1,581
	16' to 25'	20 lbs	ASFT18-XX-PFG-ADA	\$1,124		16' to 25'	30 lbs	ASFT30-XX-PFG-ADA	\$1,511
	26' to 35'	20 lbs	ASFT18-XX-PFG-ADA	\$1,099		26' to 35'	30 lbs	ASFT30-XX-PFG-ADA	\$1,471
w/ Chemgrate Grating									
12"	11' to 15'	14 lbs	ASFT12-XX-CH	\$1,004	24"	11' to 15'	24 lbs	ASFT24-XX-CH	\$1,305
	16' to 25'	14 lbs	ASFT12-XX-CH	\$977		16' to 25'	24 lbs	ASFT24-XX-CH	\$1,284
	26' to 35'	14 lbs	ASFT12-XX-CH	\$951		26' to 35'	24 lbs	ASFT24-XX-CH	\$1,250
18"	11' to 15'	18 lbs	ASFT18-XX-CH	\$1,144	30"	11' to 15'	28 lbs	ASFT30-XX-CH	\$1,578
	16' to 25'	18 lbs	ASFT18-XX-CH	\$1,108		16' to 25'	28 lbs	ASFT30-XX-CH	\$1,508
	26' to 35'	18 lbs	ASFT18-XX-CH	\$1,083		26' to 35'	28 lbs	ASFT30-XX-CH	\$1,468
w/ ADA Chemgrate Grating									
12"	11' to 15'	16 lbs	ASFT12-XX-CH-ADA	\$1,054	24"	11' to 15'	26 lbs	ASFT24-XX-CH-ADA	\$1,356
	16' to 25'	16 lbs	ASFT12-XX-CH-ADA	\$1,026		16' to 25'	26 lbs	ASFT24-XX-CH-ADA	\$1,335
	26' to 35'	16 lbs	ASFT12-XX-CH-ADA	\$1,000		26' to 35'	26 lbs	ASFT24-XX-CH-ADA	\$1,302
18"	11' to 15'	20 lbs	ASFT18-XX-CH-ADA	\$1,192	30"	11' to 15'	30 lbs	ASFT30-XX-CH-ADA	\$1,627
	16' to 25'	20 lbs	ASFT18-XX-CH-ADA	\$1,156		16' to 25'	30 lbs	ASFT30-XX-CH-ADA	\$1,557
	26' to 35'	20 lbs	ASFT18-XX-CH-ADA	\$1,132		26' to 35'	30 lbs	ASFT30-XX-CH-ADA	\$1,517

Prices subject to change without notice.

*Troughs Get (1) Drain Every 8'-0" Standard. Center Drain Locations Unless Noted by Customer.

FLOOR TROUGHS & GRATINGS

SFT SERIES - FLOOR TROUGH WITH GRATING > 120" (10')



Width	Length	Weight	Model #	Price per ft	Width	Length	Weight	Model #	Price per ft
w/ Grid Grating									
12"	11' to 15'	18 lbs	SFT12-XX-SQ	\$1,040	24"	11' to 15'	34 lbs	SFT24-XX-SQ	\$1,304
	16' to 25'	18 lbs	SFT12-XX-SQ	\$996		16' to 25'	34 lbs	SFT24-XX-SQ	\$1,266
	26' to 35'	18 lbs	SFT12-XX-SQ	\$970		26' to 35'	34 lbs	SFT24-XX-SQ	\$1,244
18"	11' to 15'	25 lbs	SFT18-XX-SQ	\$1,197	30"	11' to 15'	41 lbs	SFT30-XX-SQ	\$1,500
	16' to 25'	25 lbs	SFT18-XX-SQ	\$1,169		16' to 25'	41 lbs	SFT30-XX-SQ	\$1,454
	26' to 35'	25 lbs	SFT18-XX-SQ	\$1,136		26' to 35'	41 lbs	SFT30-XX-SQ	\$1,439
w/ Subway Grating									
12"	11' to 15'	16 lbs	SFT12-XX-SG	\$1,084	24"	11' to 15'	30 lbs	SFT24-XX-SG	\$1,379
	16' to 25'	16 lbs	SFT12-XX-SG	\$1,042		16' to 25'	30 lbs	SFT24-XX-SG	\$1,344
	26' to 35'	16 lbs	SFT12-XX-SG	\$1,015		26' to 35'	30 lbs	SFT24-XX-SG	\$1,320
18"	11' to 15'	22 lbs	SFT18-XX-SG	\$1,262	30"	11' to 15'	36 lbs	SFT30-XX-SG	\$1,600
	16' to 25'	22 lbs	SFT18-XX-SG	\$1,232		16' to 25'	36 lbs	SFT30-XX-SG	\$1,555
	26' to 35'	22 lbs	SFT18-XX-SG	\$1,200		26' to 35'	36 lbs	SFT30-XX-SG	\$1,539
w/ Anti-Slip Subway Grating									
12"	11' to 15'	16 lbs	SFT12-XX-SGAS	\$1,084	24"	11' to 15'	30 lbs	SFT24-XX-SGAS	\$1,379
	16' to 25'	16 lbs	SFT12-XX-SGAS	\$1,042		16' to 25'	30 lbs	SFT24-XX-SGAS	\$1,344
	26' to 35'	16 lbs	SFT12-XX-SGAS	\$1,015		26' to 35'	30 lbs	SFT24-XX-SGAS	\$1,320
18"	11' to 15'	22 lbs	SFT18-XX-SGAS	\$1,262	30"	11' to 15'	36 lbs	SFT30-XX-SGAS	\$1,600
	16' to 25'	22 lbs	SFT18-XX-SGAS	\$1,232		16' to 25'	36 lbs	SFT30-XX-SGAS	\$1,555
	26' to 35'	22 lbs	SFT18-XX-SGAS	\$1,200		26' to 35'	36 lbs	SFT30-XX-SGAS	\$1,539
w/ ADA Subway Grating									
12"	11' to 15'	18 lbs	SFT12-XX-SG-ADA	\$1,229	24"	11' to 15'	34 lbs	SFT24-XX-SG-ADA	\$1,575
	16' to 25'	18 lbs	SFT12-XX-SG-ADA	\$1,188		16' to 25'	34 lbs	SFT24-XX-SG-ADA	\$1,538
	26' to 35'	18 lbs	SFT12-XX-SG-ADA	\$1,161		26' to 35'	34 lbs	SFT24-XX-SG-ADA	\$1,514
18"	11' to 15'	25 lbs	SFT18-XX-SG-ADA	\$1,406	30"	11' to 15'	41 lbs	SFT30-XX-SG-ADA	\$1,795
	16' to 25'	25 lbs	SFT18-XX-SG-ADA	\$1,378		16' to 25'	41 lbs	SFT30-XX-SG-ADA	\$1,748
	26' to 35'	25 lbs	SFT18-XX-SG-ADA	\$1,346		26' to 35'	41 lbs	SFT30-XX-SG-ADA	\$1,734
w/ Fiberglass Grating									
12"	11' to 15'	12 lbs	SFT12-XX-PFG	\$912	24"	11' to 15'	22 lbs	SFT24-XX-PFG	\$1,113
	16' to 25'	12 lbs	SFT12-XX-PFG	\$869		16' to 25'	22 lbs	SFT24-XX-PFG	\$1,076
	26' to 35'	12 lbs	SFT12-XX-PFG	\$844		26' to 35'	22 lbs	SFT24-XX-PFG	\$1,052
18"	11' to 15'	16 lbs	SFT18-XX-PFG	\$1,026	30"	11' to 15'	26 lbs	SFT30-XX-PFG	\$1,244
	16' to 25'	16 lbs	SFT18-XX-PFG	\$997		16' to 25'	26 lbs	SFT30-XX-PFG	\$1,198
	26' to 35'	16 lbs	SFT18-XX-PFG	\$966		26' to 35'	26 lbs	SFT30-XX-PFG	\$1,184
w/ ADA Fiberglass Grating									
12"	11' to 15'	14 lbs	SFT12-XX-PFG-ADA	\$958	24"	11' to 15'	24 lbs	SFT24-XX-PFG-ADA	\$1,160
	16' to 25'	14 lbs	SFT12-XX-PFG-ADA	\$916		16' to 25'	24 lbs	SFT24-XX-PFG-ADA	\$1,123
	26' to 35'	14 lbs	SFT12-XX-PFG-ADA	\$889		26' to 35'	24 lbs	SFT24-XX-PFG-ADA	\$1,099
18"	11' to 15'	18 lbs	SFT18-XX-PFG-ADA	\$1,069	30"	11' to 15'	28 lbs	SFT30-XX-PFG-ADA	\$1,288
	16' to 25'	18 lbs	SFT18-XX-PFG-ADA	\$1,042		16' to 25'	28 lbs	SFT30-XX-PFG-ADA	\$1,242
	26' to 35'	18 lbs	SFT18-XX-PFG-ADA	\$1,010		26' to 35'	28 lbs	SFT30-XX-PFG-ADA	\$1,227
w/ Chemgrate Grating									
12"	11' to 15'	12 lbs	SFT12-XX-CH	\$933	24"	11' to 15'	22 lbs	SFT24-XX-CH	\$1,144
	16' to 25'	12 lbs	SFT12-XX-CH	\$889		16' to 25'	22 lbs	SFT24-XX-CH	\$1,108
	26' to 35'	12 lbs	SFT12-XX-CH	\$863		26' to 35'	22 lbs	SFT24-XX-CH	\$1,084
18"	11' to 15'	16 lbs	SFT18-XX-CH	\$1,054	30"	11' to 15'	26 lbs	SFT30-XX-CH	\$1,284
	16' to 25'	16 lbs	SFT18-XX-CH	\$1,026		16' to 25'	26 lbs	SFT30-XX-CH	\$1,238
	26' to 35'	16 lbs	SFT18-XX-CH	\$994		26' to 35'	26 lbs	SFT30-XX-CH	\$1,224
w/ ADA Chemgrate Grating									
12"	11' to 15'	14 lbs	SFT12-XX-CH-ADA	\$982	24"	11' to 15'	24 lbs	SFT24-XX-CH-ADA	\$1,197
	16' to 25'	14 lbs	SFT12-XX-CH-ADA	\$938		16' to 25'	24 lbs	SFT24-XX-CH-ADA	\$1,160
	26' to 35'	14 lbs	SFT12-XX-CH-ADA	\$912		26' to 35'	24 lbs	SFT24-XX-CH-ADA	\$1,136
18"	11' to 15'	18 lbs	SFT18-XX-CH-ADA	\$1,102	30"	11' to 15'	28 lbs	SFT30-XX-CH-ADA	\$1,333
	16' to 25'	18 lbs	SFT18-XX-CH-ADA	\$1,075		16' to 25'	28 lbs	SFT30-XX-CH-ADA	\$1,288
	26' to 35'	18 lbs	SFT18-XX-CH-ADA	\$1,042		26' to 35'	28 lbs	SFT30-XX-CH-ADA	\$1,272

Prices subject to change without notice.

*Troughs Get (1) Drain Every 8'-0" Standard. Center Drain Locations Unless Noted by Customer.



SFT FLOOR TROUGHS > 10FT
SHELVES
HAND SINKS
UTILITY SINKS
SCULLERY/
COMPARTMENT SINKS
DISHABLES &
SOAK SINKS
WORKTABLES
WALL/TABLE
SHELVES
COUNTERTOPS
CABINETS
CARTS
MODULAR SERVING
SYSTEMS

LFT FLOOR TROUGHS > 10 FT
 SHELVES
 HAND SINKS
 UTILITY SINKS
 SCULLERY/COMPARTMENT SINKS
 DIGHTABLES & SOAK SINKS
 WORKTABLES
 WALL/TABLE SHELVES
 COUNTERTOPS
 CABINETS
 CARTS
 MODULAR SERVING SYSTEMS

FLOOR TROUGHS & GRATINGS

LFT SERIES - FLOOR TROUGH WITH GRATING > 120" (10')



Width	Length	Weight	Model #	Price per ft	Width	Length	Weight	Model #	Price per ft
w/ Grid Grating									
12"	11' to 15'	18 lbs	LFT12-XX-SQ	\$857	24"	11' to 15'	34 lbs	LFT24-XX-SQ	\$1,106
	16' to 25'	18 lbs	LFT12-XX-SQ	\$825		16' to 25'	34 lbs	LFT24-XX-SQ	\$1,076
	26' to 35'	18 lbs	LFT12-XX-SQ	\$805		26' to 35'	34 lbs	LFT24-XX-SQ	\$1,058
18"	11' to 15'	25 lbs	LFT18-XX-SQ	\$1,006	30"	11' to 15'	41 lbs	LFT30-XX-SQ	\$1,292
	16' to 25'	25 lbs	LFT18-XX-SQ	\$986		16' to 25'	41 lbs	LFT30-XX-SQ	\$1,257
	26' to 35'	25 lbs	LFT18-XX-SQ	\$961		26' to 35'	41 lbs	LFT30-XX-SQ	\$1,246
w/ Subway Grating									
12"	11' to 15'	14 lbs	LFT12-XX-SG	\$904	24"	11' to 15'	28 lbs	LFT24-XX-SG	\$1,184
	16' to 25'	14 lbs	LFT12-XX-SG	\$869		16' to 25'	28 lbs	LFT24-XX-SG	\$1,152
	26' to 35'	14 lbs	LFT12-XX-SG	\$851		26' to 35'	28 lbs	LFT24-XX-SG	\$1,135
18"	11' to 15'	20 lbs	LFT18-XX-SG	\$1,069	30"	11' to 15'	34 lbs	LFT30-XX-SG	\$1,392
	16' to 25'	20 lbs	LFT18-XX-SG	\$1,051		16' to 25'	34 lbs	LFT30-XX-SG	\$1,358
	26' to 35'	20 lbs	LFT18-XX-SG	\$1,026		26' to 35'	34 lbs	LFT30-XX-SG	\$1,346
w/ Anti-Slip Subway Grating									
12"	11' to 15'	14 lbs	LFT12-XX-SGAS	\$904	24"	11' to 15'	28 lbs	LFT24-XX-SGAS	\$1,184
	16' to 25'	14 lbs	LFT12-XX-SGAS	\$869		16' to 25'	28 lbs	LFT24-XX-SGAS	\$1,152
	26' to 35'	14 lbs	LFT12-XX-SGAS	\$851		26' to 35'	28 lbs	LFT24-XX-SGAS	\$1,135
18"	11' to 15'	20 lbs	LFT18-XX-SGAS	\$1,069	30"	11' to 15'	34 lbs	LFT30-XX-SGAS	\$1,392
	16' to 25'	20 lbs	LFT18-XX-SGAS	\$1,051		16' to 25'	34 lbs	LFT30-XX-SGAS	\$1,358
	26' to 35'	20 lbs	LFT18-XX-SGAS	\$1,026		26' to 35'	34 lbs	LFT30-XX-SGAS	\$1,346
w/ ADA Subway Grating									
12"	11' to 15'	18 lbs	LFT12-XX-SG-ADA	\$1,047	24"	11' to 15'	34 lbs	LFT24-XX-SG-ADA	\$1,378
	16' to 25'	18 lbs	LFT12-XX-SG-ADA	\$1,015		16' to 25'	34 lbs	LFT24-XX-SG-ADA	\$1,347
	26' to 35'	18 lbs	LFT12-XX-SG-ADA	\$996		26' to 35'	34 lbs	LFT24-XX-SG-ADA	\$1,330
18"	11' to 15'	25 lbs	LFT18-XX-SG-ADA	\$1,215	30"	11' to 15'	41 lbs	LFT30-XX-SG-ADA	\$1,586
	16' to 25'	25 lbs	LFT18-XX-SG-ADA	\$1,197		16' to 25'	41 lbs	LFT30-XX-SG-ADA	\$1,552
	26' to 35'	25 lbs	LFT18-XX-SG-ADA	\$1,172		26' to 35'	41 lbs	LFT30-XX-SG-ADA	\$1,541
w/ Fiberglass Grating									
12"	11' to 15'	10 lbs	LFT12-XX-PFG	\$731	24"	11' to 15'	20 lbs	LFT24-XX-PFG	\$916
	16' to 25'	10 lbs	LFT12-XX-PFG	\$699		16' to 25'	20 lbs	LFT24-XX-PFG	\$884
	26' to 35'	10 lbs	LFT12-XX-PFG	\$679		26' to 35'	20 lbs	LFT24-XX-PFG	\$867
18"	11' to 15'	14 lbs	LFT18-XX-PFG	\$835	30"	11' to 15'	24 lbs	LFT30-XX-PFG	\$1,035
	16' to 25'	14 lbs	LFT18-XX-PFG	\$815		16' to 25'	24 lbs	LFT30-XX-PFG	\$1,000
	26' to 35'	14 lbs	LFT18-XX-PFG	\$790		26' to 35'	24 lbs	LFT30-XX-PFG	\$989
w/ ADA Fiberglass Grating									
12"	11' to 15'	12 lbs	LFT12-XX-PFG-ADA	\$776	24"	11' to 15'	22 lbs	LFT24-XX-PFG-ADA	\$962
	16' to 25'	12 lbs	LFT12-XX-PFG-ADA	\$745		16' to 25'	22 lbs	LFT24-XX-PFG-ADA	\$933
	26' to 35'	12 lbs	LFT12-XX-PFG-ADA	\$724		26' to 35'	22 lbs	LFT24-XX-PFG-ADA	\$914
18"	11' to 15'	16 lbs	LFT18-XX-PFG-ADA	\$880	30"	11' to 15'	26 lbs	LFT30-XX-PFG-ADA	\$1,080
	16' to 25'	16 lbs	LFT18-XX-PFG-ADA	\$861		16' to 25'	26 lbs	LFT30-XX-PFG-ADA	\$1,044
	26' to 35'	16 lbs	LFT18-XX-PFG-ADA	\$835		26' to 35'	26 lbs	LFT30-XX-PFG-ADA	\$1,032
w/ Chemgrate Grating									
12"	11' to 15'	10 lbs	LFT12-XX-CH	\$750	24"	11' to 15'	20 lbs	LFT24-XX-CH	\$948
	16' to 25'	10 lbs	LFT12-XX-CH	\$718		16' to 25'	20 lbs	LFT24-XX-CH	\$918
	26' to 35'	10 lbs	LFT12-XX-CH	\$699		26' to 35'	20 lbs	LFT24-XX-CH	\$899
18"	11' to 15'	14 lbs	LFT18-XX-CH	\$863	30"	11' to 15'	24 lbs	LFT30-XX-CH	\$1,076
	16' to 25'	14 lbs	LFT18-XX-CH	\$844		16' to 25'	24 lbs	LFT30-XX-CH	\$1,042
	26' to 35'	14 lbs	LFT18-XX-CH	\$820		26' to 35'	24 lbs	LFT30-XX-CH	\$1,030
w/ ADA Chemgrate Grating									
12"	11' to 15'	12 lbs	LFT12-XX-CH-ADA	\$801	24"	11' to 15'	22 lbs	LFT24-XX-CH-ADA	\$998
	16' to 25'	12 lbs	LFT12-XX-CH-ADA	\$768		16' to 25'	22 lbs	LFT24-XX-CH-ADA	\$969
	26' to 35'	12 lbs	LFT12-XX-CH-ADA	\$749		26' to 35'	22 lbs	LFT24-XX-CH-ADA	\$951
18"	11' to 15'	16 lbs	LFT18-XX-CH-ADA	\$911	30"	11' to 15'	26 lbs	LFT30-XX-CH-ADA	\$1,124
	16' to 25'	16 lbs	LFT18-XX-CH-ADA	\$893		16' to 25'	26 lbs	LFT30-XX-CH-ADA	\$1,090
	26' to 35'	16 lbs	LFT18-XX-CH-ADA	\$867		26' to 35'	26 lbs	LFT30-XX-CH-ADA	\$1,080

Prices subject to change without notice.

*Troughs Get (1) Drain Every 8'-0" Standard. Center Drain Locations Unless Noted by Customer.

FLOOR TROUGHS & GRATINGS

FLOOR WATER RECEPTACLES WITH GRATING - 16GA, 4" DEEP

- 16GA Type 300 Series Stainless Steel
- Integral Pitch Towards 4" OD Waste Outlet x 3" Long Tailpiece
- 4" Deep
- Used in Front of Ice Machines, Walk-Ins



Includes
Beehive Strainer

Model #FWR
Shown w/
PFG Grating

7 1/2" Wide Floor Water Receptacles*											
Width	Length	Weight	Model #	SG/SGAS Price	SG-ADA Price	SQ Price	PFG Price	PFG-ADA Price	CH Price	CH-ADA Price	
7 1/2"	24"	20 lbs	✓ FWR-24	\$3,016	\$3,306	\$2,683	\$2,411	\$2,712	\$2,844	\$2,983	
	30"	25 lbs	✓ FWR-30	\$3,223	\$3,585	\$2,864	\$2,578	\$2,900	\$3,087	\$3,190	
	36"	30 lbs	✓ FWR-36	\$3,432	\$3,869	\$3,046	\$2,748	\$3,090	\$3,290	\$3,399	
	48"	40 lbs	✓ FWR-48	\$4,099	\$4,681	\$3,657	\$3,277	\$3,691	\$3,960	\$4,060	
	60"	50 lbs	✓ FWR-60	\$4,440	\$5,165	\$3,900	\$3,548	\$3,993	\$4,283	\$4,396	
	72"	60 lbs	✓ FWR-72	\$4,770	\$5,640	\$4,130	\$3,817	\$4,294	\$4,596	\$4,724	
	84"	70 lbs	FWR-84	\$5,106	\$6,122	\$4,360	\$4,086	\$4,596	\$4,938	\$5,056	
	96"	80 lbs	✓ FWR-96	\$5,441	\$6,601	\$4,586	\$4,353	\$4,897	\$5,283	\$5,386	
	108"	90 lbs	FWR-108	\$5,791	\$7,096	\$4,828	\$4,632	\$5,212	\$5,639	\$5,735	
120"	100 lbs	FWR-120	\$6,143	\$7,593	\$5,072	\$4,916	\$5,531	\$6,001	\$6,084		

- FWR over 10 ft Long **ADD: \$642/ft**
- For Anti-Slip Grating, Use SG Pricing
- For Anti-Splash FWR **ADD: 15%**
- For Replacement Grates Only, Use 12" Grate Model Price & Take 15% Off
- Box Drain & Box Strainer Not Available

Model #NWR
Shown w/
SG Banded Grating
(Standard Banded Grating
Runs Lengthwise)

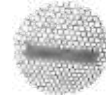

Includes
Perforated
Strainer



6" Wide Floor Water Receptacles**										
Width	Length	Weight	Model #	SG/SGAS Price	SG-ADA Price	SQ Price	PFG Price	PFG-ADA Price	CH Price	CH-ADA Price
6"	24"	20 lbs	NWR-24	\$3,314	\$3,605	\$2,952	\$2,623	\$2,922	\$3,031	\$3,216
	30"	25 lbs	NWR-30	\$3,544	\$3,906	\$3,435	\$2,788	\$3,109	\$3,267	\$3,420
	36"	30 lbs	NWR-36	\$3,774	\$4,196	\$3,348	\$2,958	\$3,299	\$3,464	\$3,628
	48"	40 lbs	✓ NWR-48	\$4,513	\$5,093	\$4,023	\$3,490	\$3,900	\$4,117	\$4,291
	60"	50 lbs	NWR-60	\$4,885	\$5,611	\$4,294	\$3,761	\$4,205	\$4,436	\$4,625
	72"	60 lbs	NWR-72	\$5,243	\$6,116	\$4,544	\$4,029	\$4,505	\$4,754	\$4,957
	84"	70 lbs	NWR-84	\$5,616	\$6,632	\$4,793	\$4,296	\$4,807	\$5,091	\$5,287
	96"	80 lbs	NWR-96	\$5,986	\$7,147	\$5,044	\$4,564	\$5,106	\$5,424	\$5,618
	108"	90 lbs	NWR-108	\$6,368	\$7,675	\$5,309	\$4,843	\$5,424	\$5,772	\$5,966
	120"	100 lbs	NWR-120	\$6,758	\$8,211	\$5,580	\$5,125	\$5,739	\$6,122	\$6,315

- NWR over 10 ft long **ADD: \$706/ft.**
- For Anti-Slip Grating, Use SG Pricing
- For Replacement Grates Only, Use 12" Grate Model Price & Take 15% Off
- Box Drain & Box Strainer Not Available
- Anti-Splash NWR Not Available

Prices subject to change without notice.

*7 1/2" wide troughs have 4" OD standard waste.

**6" wide troughs require 3" OD x 3" long tailpiece



FLOOR TROUGHS & GRATINGS

TRENCH DRAIN SYSTEM

- 14GA Type 300 Series Stainless Steel
- 4" Wide x 4" Deep x Any Length Starting at 2 ft
- 2" Diameter Drain with Perforated Strainer Located at One End or as Needed
- Bottom is Creased to 2" OD Waste Outlet with Tailpiece

Shown w/
PFG-ADA Grating



Shown w/
No Grating



*SG Grating not available with this trough

4" Wide Trench Drain System									
Width	Length	Weight	Model #	SQ Price	PFG Price	PFG-ADA Price	CH Price	CH-ADA Price	
4"	24"	25 lbs	✓ TRE-24	\$2,694	\$2,335	\$2,626	\$2,759	\$2,888	
	30"	30 lbs	TRE-30	\$2,875	\$2,497	\$2,805	\$2,995	\$3,087	
	36"	35 lbs	✓ TRE-36	\$3,063	\$2,658	\$2,990	\$3,190	\$3,288	
	48"	45 lbs	✓ TRE-48	\$3,650	\$3,175	\$3,574	\$3,841	\$3,931	
	60"	55 lbs	✓ TRE-60	\$3,945	\$3,435	\$3,867	\$4,154	\$4,255	
	72"	65 lbs	TRE-72	\$4,240	\$3,694	\$4,158	\$4,461	\$4,575	
	84"	75 lbs	TRE-84	\$4,534	\$3,957	\$4,449	\$4,791	\$4,895	
	96"	85 lbs	TRE-96	\$4,829	\$4,214	\$4,739	\$5,125	\$5,215	
	108"	95 lbs	TRE-108	\$5,138	\$4,484	\$5,044	\$5,470	\$5,548	
	120"	105 lbs	TRE-120	\$5,444	\$4,757	\$5,352	\$5,090	\$5,887	

- Over 10 ft: **\$776/ft.**
- For Replacement Grates Only, Use 12" Grate Model Price & Take 15% Off
- Box Drain & Box Strainer Not Available

INDIRECT DRAIN/FLOOR SINK

- 16GA Type 300 Series Stainless Steel
- Coved Bottom
- 11½" x 11½" Square
- 6½" Deep
- 4" Drain Pipe with Strainer
- Seepage Flange w/ Weep Holes & Clamping Ring

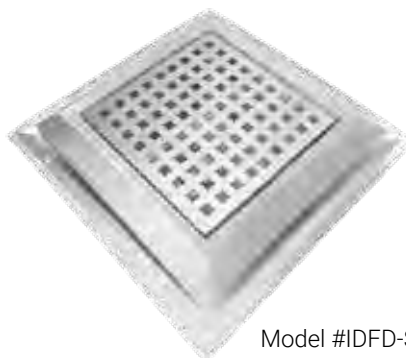

Model #IDFD-SG-PR

Indirect Floor Drain			Grating Only	
Weight	Model	Price	Model	Price
12 lbs	IDFD (No Grating)	\$2,699	-	-
16 lbs	IDFD-SG-PR	\$3,272	SG-PR	\$787
18 lbs	IDFD-SG/SGAS	\$3,272	SG/SGAS	\$787
18 lbs	IDFD-SQ	\$3,387	SQ	\$761
16 lbs	IDFD-PFG	\$2,935	PFG	\$626
17 lbs	IDFD-PFG-ADA	\$3,087	PFG-ADA	\$760
16 lbs	IDFD-CH	\$3,240	CH	\$911
17 lbs	IDFD-CH-ADA	\$3,564	CH-ADA	\$1,003

Prices subject to change without notice.

FLOOR TROUGHS & GRATINGS

FLOOR DRAIN SUMP SINKS



- 16GA Type 300 Series Stainless Steel
- 12" x 12" Square
- 4" Deep
- Bottom is Creased to 4" OD Waste Outlet with Tailpiece & Strainer
- Pictures Shown with SG Grating



Model #FDSS-1212-SG



Includes Beehive Strainer w/ Retainer Clip

Floor Drain Sump Sink											
Width	Length	Weight	Model #	No Grating	SG/SGAS Price	SG-ADA Price	SQ Price	PFG Price	PFG-ADA Price	CH Price	CH-ADA Price
10"	10"	10 lbs	FDSS-1010	\$1,004	\$1,771	\$1,916	\$1,749	\$1,614	\$1,747	\$1,895	\$1,924
12"	12"	10 lbs	FDSS-1212	✓ \$1,023 <small>STOCK ITEM</small>	\$1,809	\$1,954	\$1,785	\$1,648	\$1,784	\$1,931	\$1,962
14"	14"	10 lbs	FDSS-1414	\$1,125	\$1,991	\$2,150	\$1,964	\$1,811	\$1,962	\$2,110	\$2,158

- Security FDSS (SEC-FDSS) **ADD: \$371**
- For Anti-Slip Grating, Use SG Price (SGAS)
- For Anti-Splash FDSS **ADD: \$141**

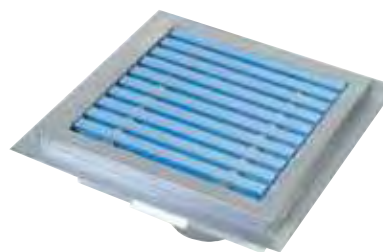

Model #FDSS-1212-PFG-ADA

CUSTOM FLOOR TROUGHS

IMC/Teddy's Custom Floor Troughs offer a distinctive alternative to traditional shaped floor troughs.

These type 300 series S/S floor troughs are available in a variety of shapes & sizes to meet the unique characteristics & parameters of your project. Please provide a basic sketch & specifications so we can provide a proper solution for your application.



Custom T-shaped Trough (Box Drain, Flange Below Floor & Extension)



Custom Beer Shaped Trough Shown w/ SG Grating



Floor Trough w/ Extensions & Seepage Flange

Prices subject to change without notice.

CFT, FT, ASFT & SFT SERIES COMBINATION FLOOR PAN & TROUGH



- 14GA Type 300 Series Stainless Steel
- Integral Covered Corners
- Integral Pitch Towards Waste Outlet
- Includes Perforated Waste Basket
- Integral Pan Extends from Trough to Form a Pitched Base for All Equipment in the Area
- Rear of Pan is Turned Up to the Wall & Side Ledges Slope to the Trough
- Continuous Stiffeners Stabilize the Pan for Extreme Temperatures & Anchor Straps Secure Unit to the Floor
- Pan is Integrally Sloped for Complete Drainage to Trough
- Protects Floor from Corrosion Damage & Provides a Stable Base for Heavy Equipment
- Picture Shown with Custom Trough Size
- See Examples on Next Page



Shown w/ Notched Floor Trough & Grating Support Bars

FPT MODEL PRICING

14GA Standard - Measure Overall Pan Length & Width from Plans

FPT-SG (Total Square Feet) = L x W

Base Price* = \$10,790 + (Square Feet) x (\$379). Includes Pan, Trough & Grating

Weight - 10 lbs/sq. ft

Description	Pricing
For Security Add:	\$439/ft of Length of Trough
For ASFT Trough Add:	\$131/ft of Length of Trough; 14 lbs/sq. ft.
Plinth Blocks	\$110/Equipment
Weep Holes/Flanges	\$199/ft; 8 lbs/sq. ft.
In-Pan Extensions	\$1,055
Side Extensions	\$1,536
Outside Extensions	\$789
12 Gauge	Add 10%
Each Weld per Extension	\$722
Drain Cover	\$93/ft
Deduct for PFG Grating	\$155/ft
48" Wall Flashing	\$397/ft
77" High Wall Panels w/ Divider Strips	\$323/ft
Stainless Steel Insulated Wall Panels w/ Divider Strips	\$146/sq. ft
Grating Options	
Banded Grating	\$74/ft
ADA Subway Grating - Up to 18" Wide	\$146/ft
ADA Subway Grating - 18" to 30" Wide	\$196/ft
Anti-Splash Subway Grating - Up to 18" Wide	\$146/ft
Anti-Splash Subway Grating - 18" to 30" Wide	\$196/ft

Prices subject to change without notice.

*Please indicate width of trough in description. Ex: FPT/SG-1272-48 (48" wide x 72" long pan w/ 12" trough & subway grating)

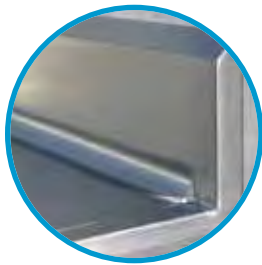

Close-Up of Backsplash & Side Ledge Which Slopes to the Trough

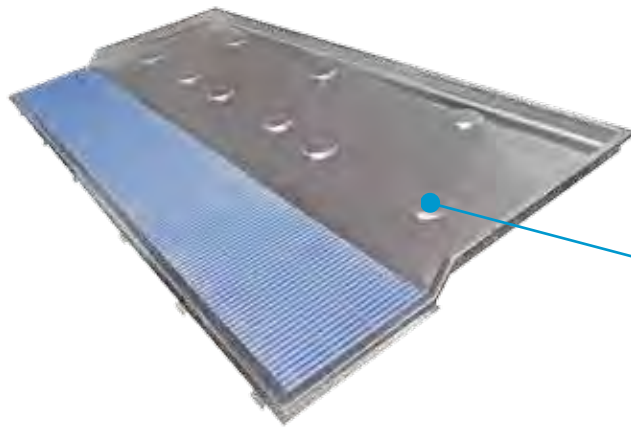

APT FLOOR PAN & TROUGH

Picture Shown with (3) Sets of Plinths, PFG-ADA Grating, Side Ledges & Backsplash

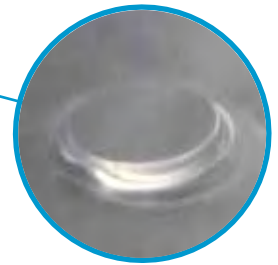

Close-Up of Equipment Plinth



Fig. 1



Fig. 2



Fig. 3

Shown are examples of different configurations of Floor Pan & Troughs, mainly used in universities & prisons - Vandal Proof (Security Package) available. All used for ice machines & kettles.

Customize your own to suit your needs. Many different shapes & sizes available.

Consult with our Engineering Team for more solutions.

Prices subject to change without notice.

FLOOR TROUGHS & GRATINGS

FLUSH FLOOR TROUGHS WITH GRATING

- 16GA Type 300 Series Stainless Steel
- Integrated Safety Ramp & Mounting Flange
- 4" OD Waste Outlet with Tailpiece
- 1 1/4" Deep
- Simple Installation by Connecting the Trough Waste Outlet through a Cored Hole to Plumber's Waste Pipe
- Picture Shown with SQ Grating

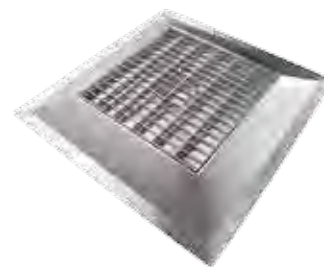

Model #FMT-SQ

Width	Length	Weight	Model #	Price	Width	Length	Weight	Model #	Price
w/ SQ Grid Grating									
7 1/2"	12"	16 lbs	FMT-712-SQ	\$2,550	24"	24"	44 lbs	FMT-2424-SQ	\$4,110
	24"	20 lbs	FMT-724-SQ	\$2,869		36"	66 lbs	FMT-2436-SQ	\$4,857
	36"	31 lbs	FMT-736-SQ	\$3,391		48"	84 lbs	FMT-2448-SQ	\$5,573
	48"	40 lbs	FMT-748-SQ	\$4,050		60"	102 lbs	FMT-2460-SQ	\$6,339
	60"	49 lbs	FMT-760-SQ	\$4,619		72"	120 lbs	FMT-2472-SQ	\$7,086
	72"	58 lbs	FMT-772-SQ	\$5,178					
12"	12"	18 lbs	FMT-1212-SQ	\$3,262	30"	24"	52 lbs	FMT-3024-SQ	\$4,432
	24"	24 lbs	FMT-1224-SQ	\$3,453		36"	72 lbs	FMT-3036-SQ	\$5,546
	36"	35 lbs	FMT-1236-SQ	\$3,845		48"	92 lbs	FMT-3048-SQ	\$6,439
	48"	46 lbs	FMT-1248-SQ	\$4,237		60"	116 lbs	FMT-3060-SQ	\$7,414
	60"	55 lbs	FMT-1260-SQ	\$4,635		72"	134 lbs	FMT-3072-SQ	\$8,383
	72"	66 lbs	FMT-1272-SQ	\$5,060					
18"	12"	28 lbs	FMT-1812-SQ	\$3,580					
	24"	36 lbs	FMT-1824-SQ	\$3,764					
	36"	54 lbs	FMT-1836-SQ	\$4,317					
	48"	72 lbs	FMT-1848-SQ	\$4,867					
	60"	88 lbs	FMT-1860-SQ	\$5,635					
	72"	104 lbs	FMT-1872-SQ	\$6,291					

CORNER FLOOR TROUGH

- 16GA Type 300 Series Stainless Steel
- 4" OD Drain with Stainless Steel Strainer
- 4" Deep
- Front Recessed Flange & 1" Deep Ledge for Grating
- 1" Splash on 2 Sides Protects Wall From Splashing Water
- 12GA Perforated Grating with 1/2" Square Holes is Standard
- Triangle Shape Fits in Any Corner

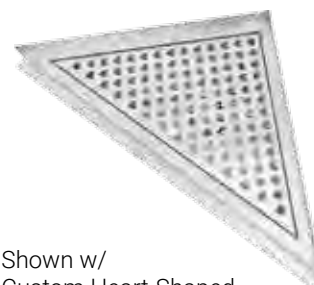

Shown w/ Custom Heart-Shaped Openings. Standard is Square.

Width	Length	Depth	Weight	Model #	Price
21"	30"	4"	11 lbs	FTC-30	\$2,896
Custom Sizes Available - Consult Factory					

Prices subject to change without notice.

FLOOR TROUGHS & GRATINGS

CFT, FT & LFT SERIES FLOOR TROUGHS - NO GRATING

CFT Model					FT Model			LFT Model	
Width	Length	Weight	Model #	Price	Weight	Model #	Price	Model #	Price
12"	24"	16 lbs	CFT-1224	\$2,510	19 lbs	✓ FT-1224	\$2,882	LFT-1224	\$2,161
	30"	20 lbs	CFT-1230	\$2,585	23 lbs	✓ FT-1230	\$3,143	LFT-1230	\$2,359
	36"	24 lbs	CFT-1236	\$2,664	27 lbs	✓ FT-1236	\$3,458	LFT-1236	\$2,592
	48"	32 lbs	✓ CFT-1248	\$2,816	35 lbs	✓ FT-1248	\$3,881	LFT-1248	\$2,910
	60"	40 lbs	CFT-1260	\$2,970	43 lbs	✓ FT-1260	\$4,122	LFT-1260	\$3,092
	72"	48 lbs	CFT-1272	\$3,121	51 lbs	✓ FT-1272	\$4,443	LFT-1272	\$3,333
	84"	56 lbs	CFT-1284	\$3,275	59 lbs	FT-1284	\$5,145	LFT-1284	\$3,857
	96"	64 lbs	CFT-1296	\$3,431	67 lbs	FT-1296	\$5,844	LFT-1296	\$4,385
	108"	72 lbs	CFT-12108	\$3,940	75 lbs	FT-12108	\$6,905	LFT-12108	\$5,178
120"	80 lbs	CFT-12120	\$4,454	83 lbs	FT-12120	\$7,602	LFT-12120	\$5,702	
15" & 18"	24"	20 lbs	CFT-1824	\$2,664	23 lbs	✓ FT-1824	\$2,969	LFT-1824	\$2,226
	30"	25 lbs	CFT-1830	\$2,778	28 lbs	✓ FT-1830	\$3,254	LFT-1830	\$2,440
	36"	30 lbs	CFT-1836	\$2,894	33 lbs	✓ FT-1836	\$3,588	LFT-1836	\$2,689
	48"	40 lbs	CFT-1848	\$3,121	43 lbs	✓ FT-1848	\$4,052	LFT-1848	\$3,038
	60"	50 lbs	CFT-1860	\$3,275	53 lbs	✓ FT-1860	\$4,333	LFT-1860	\$3,252
	72"	60 lbs	CFT-1872	\$3,431	63 lbs	FT-1872	\$4,704	LFT-1872	\$3,527
	84"	70 lbs	CFT-1884	\$3,584	73 lbs	FT-1884	\$5,444	LFT-1884	\$4,083
	96"	80 lbs	CFT-1896	\$3,737	83 lbs	FT-1896	\$6,191	LFT-1896	\$4,643
	108"	90 lbs	CFT-18108	\$4,248	93 lbs	FT-18108	\$7,295	LFT-18108	\$5,471
120"	100 lbs	CFT-18120	\$4,764	103 lbs	FT-18120	\$8,039	LFT-18120	\$6,027	
21" & 24"	24"	24 lbs	CFT-2424	\$2,816	31 lbs	✓ FT-2424	\$3,031	LFT-2424	\$2,276
	30"	30 lbs	CFT-2430	\$2,970	37 lbs	✓ FT-2430	\$3,332	LFT-2430	\$2,499
	36"	36 lbs	CFT-2436	\$3,121	45 lbs	✓ FT-2436	\$3,682	LFT-2436	\$2,761
	48"	48 lbs	CFT-2448	\$3,431	60 lbs	FT-2448	\$4,175	LFT-2448	\$3,134
	60"	60 lbs	CFT-2460	\$3,737	73 lbs	FT-2460	\$4,490	LFT-2460	\$3,369
	72"	72 lbs	CFT-2472	\$4,045	87 lbs	FT-2472	\$4,887	LFT-2472	\$3,667
	84"	84 lbs	CFT-2484	\$4,348	101 lbs	FT-2484	\$5,664	LFT-2484	\$4,248
	96"	96 lbs	CFT-2496	\$4,654	115 lbs	FT-2496	\$6,441	LFT-2496	\$4,829
	108"	108 lbs	CFT-24108	\$5,324	129 lbs	FT-24108	\$7,573	LFT-24108	\$5,682
120"	120 lbs	CFT-24120	\$5,989	143 lbs	FT-24120	\$8,347	LFT-24120	\$6,260	
30"	24"	24 lbs	CFT-3024	\$2,970	45 lbs	FT-3024	\$3,343	LFT-3024	\$2,506
	30"	30 lbs	CFT-3030	\$3,163	56 lbs	FT-3030	\$3,722	LFT-3030	\$2,789
	36"	36 lbs	CFT-3036	\$3,356	66 lbs	FT-3036	\$4,150	LFT-3036	\$3,112
	48"	48 lbs	CFT-3048	\$3,737	87 lbs	FT-3048	\$4,799	LFT-3048	\$3,599
	60"	60 lbs	CFT-3060	\$4,196	108 lbs	FT-3060	\$5,271	LFT-3060	\$3,952
	72"	72 lbs	CFT-3072	\$4,654	129 lbs	FT-3072	\$5,823	LFT-3072	\$4,369
	84"	84 lbs	CFT-3084	\$5,118	150 lbs	FT-3084	\$6,755	LFT-3084	\$5,068
	96"	96 lbs	CFT-3096	\$5,578	171 lbs	FT-3096	\$7,685	LFT-3096	\$5,763
	108"	108 lbs	CFT-30108	\$6,394	192 lbs	FT-30108	\$8,973	LFT-30108	\$6,731
120"	120 lbs	CFT-30120	\$7,213	213 lbs	FT-30120	\$9,905	LFT-30120	\$7,428	

*See Page 32-39 for Grating Options

Prices subject to change without notice.

FLOOR TROUGHS & GRATINGS

ASFT & SFT SERIES FLOOR TROUGHS - NO GRATING

ASFT Model					SFT Model				
Width	Length	Weight	Model #	Price	Weight	Model #	Price		
12"	24"	20 lbs	✓ ASFT-1224 <small>STOCK ITEM</small>	\$3,173	14 lbs	✓ SFT-1224 <small>STOCK ITEM</small>	\$2,882		
	30"	25 lbs	✓ ASFT-1230 <small>STOCK ITEM</small>	\$3,465	18 lbs	✓ SFT-1230 <small>STOCK ITEM</small>	\$3,143		
	36"	30 lbs	✓ ASFT-1236 <small>STOCK ITEM</small>	\$3,812	21 lbs	✓ SFT-1236 <small>STOCK ITEM</small>	\$3,458		
	48"	40 lbs	✓ ASFT-1248 <small>STOCK ITEM</small>	\$4,386	28 lbs	✓ SFT-1248 <small>STOCK ITEM</small>	\$3,881		
	60"	50 lbs	ASFT-1260	\$4,673	35 lbs	SFT-1260	\$4,122		
	72"	60 lbs	ASFT-1272	\$5,454	42 lbs	SFT-1272	\$4,443		
	84"	70 lbs	ASFT-1284	\$6,003	49 lbs	SFT-1284	\$5,145		
	96"	80 lbs	ASFT-1296	\$7,161	56 lbs	SFT-1296	\$5,844		
	108"	90 lbs	ASFT-12108	\$7,779	63 lbs	SFT-12108	\$6,905		
	120"	100 lbs	ASFT-12120	\$8,304	70 lbs	SFT-12120	\$7,602		
15" & 18"	24"	24 lbs	✓ ASFT-1824 <small>STOCK ITEM</small>	\$3,269	18 lbs	SFT-1824	\$2,969		
	30"	30 lbs	✓ ASFT-1830 <small>STOCK ITEM</small>	\$3,597	23 lbs	SFT-1830	\$3,254		
	36"	36 lbs	✓ ASFT-1836 <small>STOCK ITEM</small>	\$3,960	27 lbs	SFT-1836	\$3,588		
	48"	48 lbs	ASFT-1848	\$4,574	36 lbs	SFT-1848	\$4,052		
	60"	60 lbs	ASFT-1860	\$4,883	45 lbs	SFT-1860	\$4,333		
	72"	72 lbs	ASFT-1872	\$5,698	54 lbs	SFT-1872	\$4,704		
	84"	84 lbs	ASFT-1884	\$6,291	63 lbs	SFT-1884	\$5,444		
	96"	96 lbs	ASFT-1896	\$7,473	72 lbs	SFT-1896	\$6,191		
	108"	108 lbs	ASFT-18108	\$8,138	81 lbs	SFT-18108	\$7,295		
	120"	120 lbs	ASFT-18120	\$8,720	90 lbs	SFT-18120	\$8,039		
21" & 24"	24"	24 lbs	✓ ASFT-2424 <small>STOCK ITEM</small>	\$3,359	26 lbs	SFT-2424	\$3,031		
	30"	30 lbs	✓ ASFT-2430 <small>STOCK ITEM</small>	\$3,737	33 lbs	SFT-2430	\$3,332		
	36"	36 lbs	✓ ASFT-2436 <small>STOCK ITEM</small>	\$4,111	39 lbs	SFT-2436	\$3,682		
	48"	48 lbs	ASFT-2448	\$4,744	52 lbs	SFT-2448	\$4,175		
	60"	60 lbs	ASFT-2460	\$5,082	65 lbs	SFT-2460	\$4,490		
	72"	72 lbs	ASFT-2472	\$5,943	78 lbs	SFT-2472	\$4,887		
	84"	84 lbs	ASFT-2484	\$6,577	91 lbs	SFT-2484	\$5,664		
	96"	96 lbs	ASFT-2496	\$7,844	104 lbs	SFT-2496	\$6,441		
	108"	108 lbs	ASFT-24108	\$8,505	117 lbs	SFT-24108	\$7,573		
	120"	120 lbs	ASFT-24120	\$9,128	130 lbs	SFT-24120	\$8,347		
30"	24"	24 lbs	ASFT-3024	\$3,449	34 lbs	SFT-3024	\$3,343		
	30"	30 lbs	✓ ASFT-3030 <small>STOCK ITEM</small>	\$3,878	43 lbs	SFT-3030	\$3,722		
	36"	36 lbs	✓ ASFT-3036 <small>STOCK ITEM</small>	\$4,260	51 lbs	SFT-3036	\$4,150		
	48"	48 lbs	ASFT-3048	\$4,921	68 lbs	SFT-3048	\$4,799		
	60"	60 lbs	ASFT-3060	\$5,284	85 lbs	SFT-3060	\$5,271		
	72"	72 lbs	ASFT-3072	\$6,202	102 lbs	SFT-3072	\$5,823		
	84"	84 lbs	ASFT-3084	\$6,867	119 lbs	SFT-3084	\$6,755		
	96"	96 lbs	ASFT-3096	\$8,211	136 lbs	SFT-3096	\$7,685		
	108"	108 lbs	ASFT-30108	\$8,868	153 lbs	SFT-30108	\$8,973		
	120"	120 lbs	ASFT-30120	\$9,536	170 lbs	SFT-30120	\$9,905		

*See Page 32-39 for Grating Options

Prices subject to change without notice.

FLOOR TROUGHS & GRATINGS

CFT, FT, ASFT, SFT & LFT SERIES FLOOR TROUGHS > 120" (10') - NO GRATING

CFT Model		FT Model		ASFT Model		SFT Model		LFT Model	
Width	Length	Weight	Model #	Price per ft	Width	Length	Weight	Model #	Price per ft
CFT Series (16GA)									
12"	11' to 15'	8 lbs	CFT12-XX	\$419	24"	11' to 15'	14 lbs	CFT24-XX	\$569
	16' to 25'			\$379		16' to 25'			\$489
	26' to 35'			\$365		26' to 35'			\$477
18"	11' to 15'	10 lbs	CFT18-XX	\$437	30"	11' to 15'	16 lbs	CFT30-XX	\$706
	16' to 25'			\$400		16' to 25'			\$550
	26' to 35'			\$384		26' to 35'			\$541
FT Series (14GA)									
12"	11' to 15'	10 lbs	FT12-XX	\$730	24"	11' to 15'	16 lbs	FT24-XX	\$795
	16' to 25'			\$687		16' to 25'			\$758
	26' to 35'			\$661		26' to 35'			\$734
18"	11' to 15'	12 lbs	FT18-XX	\$758	30"	11' to 15'	18 lbs	FT30-XX	\$832
	16' to 25'			\$730		16' to 25'			\$787
	26' to 35'			\$698		26' to 35'			\$773
ASFT Series (14GA)									
12"	11' to 15'	12 lbs	ASFT12-XX	\$802	24"	11' to 15'	18 lbs	ASFT24-XX	\$955
	16' to 25'			\$774		16' to 25'			\$934
	26' to 35'			\$749		26' to 35'			\$899
18"	11' to 15'	14 lbs	ASFT18-XX	\$849	30"	11' to 15'	20 lbs	ASFT30-XX	\$1,125
	16' to 25'			\$811		16' to 25'			\$1,056
	26' to 35'			\$787		26' to 35'			\$1,016
SFT Series (14GA)									
12"	11' to 15'	8 lbs	SFT12-XX	\$730	24"	11' to 15'	14 lbs	SFT24-XX	\$795
	16' to 25'			\$687		16' to 25'			\$758
	26' to 35'			\$661		26' to 35'			\$734
18"	11' to 15'	10 lbs	SFT18-XX	\$758	30"	11' to 15'	16 lbs	SFT30-XX	\$832
	16' to 25'			\$730		16' to 25'			\$787
	26' to 35'			\$698		26' to 35'			\$773
LFT Series (16GA)									
12"	11' to 15'	8 lbs	LFT12-XX	\$547	24"	11' to 15'	14 lbs	LFT24-XX	\$598
	16' to 25'			\$516		16' to 25'			\$568
	26' to 35'			\$496		26' to 35'			\$548
18"	11' to 15'	10 lbs	LFT18-XX	\$568	30"	11' to 15'	16 lbs	LFT30-XX	\$625
	16' to 25'			\$547		16' to 25'			\$590
	26' to 35'			\$522		26' to 35'			\$577

*See Page 32-39 for Grating Options

Prices subject to change without notice.

FLOOR TROUGHS & GRATINGS

FLOOR TROUGH OPTIONS

Convert Any Trough to Security (Except SFT)		
Prefix	Price	Weight
SEC-	\$197/ft	5 lbs/ft
*12GA Construction Not Available		



FT Trough Shown w/ Seepage Flange & Clamping Ring



FWR Trough Shown w/ Seepage Flange & SG-ADA Grating

Non-Standard Depth			
Model #	Depth (Inches)	Price per ft	Weight per ft
DPT-2	Up to 2	\$316	8 lbs
DPT-4	Up to 4	\$387	16 lbs
DPT-8	Up to 8	\$459	32 lbs
DPT-12	Up to 12	\$604	64 lbs

Non-Standard Width			
Over 30" wide trough (all model troughs)			
Width (inches)	< 7 ft long	7-10 ft long	> 10 ft long
31-36	\$1,362	\$1,228	\$1,143
37-48	\$1,666	\$1,508	\$1,413

NOTE: Units 36" wide & over supplied with load bearing grating supports as needed.

Seepage Flange (Extends 5" All Around)					
Model #	FSG-12	FSG-18	FSG-24	FSG-30	FSG-30V
Width	12"	18"	24"	30"	> 30"
Price per ft	\$338	\$346	\$437	\$443	\$508
Weight per ft	3 lbs	3 lbs	3 lbs	3 lbs	3 lbs

Seepage Flange w/ Clamping Ring					
For waterproof membrane (includes screws)					
Model #	FF-12	FF-18	FF-24	FF-30	FF-30V
Width	12"	18"	24"	30"	> 30"
Price per ft	\$556	\$569	\$701	\$716	\$796
Weight per ft	4 lbs	4 lbs	4 lbs	4 lbs	4 lbs

Flange Below Floor					
Model #	FBF-12	FBF-18	FBF-24	FBF-30	FBF-30V
Width	12"	18"	24"	30"	> 30"
Price per ft	\$218	\$223	\$265	\$269	\$290
Weight per ft	3 lbs	3 lbs	3 lbs	3 lbs	3 lbs

Angle Frame Trough (14GA S/S)					
Use with any style grating					
Model #	AFT-12	AFT-18	AFT-24	AFT-30	AFT-36
Width	12"	18"	24"	30"	36"
Price per ft	\$146	\$182	\$217	\$240	\$264
Weight per ft	2 lbs	2 lbs	2 lbs	2 lbs	2 lbs

Prices subject to change without notice.

FLOOR TROUGHS & GRATINGS

FLOOR TROUGH OPTIONS

Model #	Description	Price
Special Wastes For Troughs <i>(Other than 16GA S/S 4" OD Tube x 3" Long)</i>		
DOD	3", 3½", 5", 6", 8" OD Tube (Each) [3", 3½" for FWR, 3½" for NWR]	\$240
AW	Additional Wastes (Each) (Standard is 1 Every 8' Long - Included in Price of Trough)	\$483
ASG	Anti Splash Guards on Troughs 12" or Less (Not for ASFT & Security Models)	\$106/ft
BBS	Basket Beehive Strainer (Double Strainer)	\$338
BSC	Basket Strainer Cover	\$467
BSPC	Basket Strainer with Pull-Out Handle & Chain	\$338
BH	Beehive Strainers (Each) [Replacement]	\$240
BHN	Mesh Beehive Strainers for NWR (Each) [Replacement]	\$240
BSX	Beehive Strainer for Box Drain	\$350
BXD	Box Type Drain	\$453
DSE	Drain on the Side or End	\$411
GH	Grout Holes	\$271
LS	Lint Screen for Laundry Trough (Not for ASFT Model)	\$989
NCG	Non-Clog Trough (Includes Scrap Tray)	\$738/ft
OCW	Off Center Waste (Each)	\$121
OWT	Oversize Waste Tube (Max 7"-0") [Not Available for FWR]	\$385
PWT	Perforated Waste Tube (Each)	\$252
ROD	Rim on Drain (Each)	\$250
TD4	4" Threaded Drain	\$250
TD6	6" Threaded Drain	\$613
T316	T316 Drain	\$282
SF-2	Special Size Setting Flange 2" Deep (per foot)	\$48
SF-4	Special Size Setting Flange 2" to 4" Deep (per foot)	\$96
WCP	Waste Cup Strainer	\$338
WND	Weld Nipple to Drain	\$159
Scrap Trays <i>(Fits under grating)</i>		
ST12	Scrap Tray Up to 18" Wide, 3 lbs/ft	\$338/ft
ST20	Scrap Tray Over 18" Wide, 5 lbs/ft	\$508/ft
Custom Size/Shaped Troughs & Extensions		
	Price as Individual Troughs & Add for Each Weld or Extension	\$722
Gauge Changes		
GA-14	16GA Up to 14GA ADD (Weight - Add: 3lbs/ft) [per Each Gauge Change]	Add 10%
GA-12	14GA Up to 12GA ADD (Weight - Add: 5lbs/ft) [per Each Gauge Change]	Add 10%
Insulated Trough		
INS-T	Add Same Size CFT Trough Cost to Specified Model + \$16/sq. ft	



Box Type Drain



Scrap Tray



Model #BBS



Basket Strainer Cover



Basket Strainer w/ Pull-Out Handle & Chain

Prices subject to change without notice.

FLOOR TROUGHS & GRATINGS

FLOOR TROUGH GRATING - SG SUBWAY DESIGN

- Constructed of 1" x 3/16" Type 304 Series S/S Bars
- Connected by (2) 1/2" Type 300 Series S/S Rods, (3) Rods over 15" Wide
- 13/16" Clearance between Bars - Standard Spacing
- ADA Spacing is 1/2" between Bars
- Gratings are Sized Up to 20" Long Sections

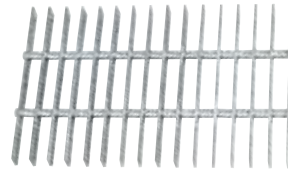

Model #SG



Model #SG-ADA



Width	Length	Weight	Model #	Price	Width	Length	Weight	Model #	Price
SG Grating - 1" Spacing									
12"	24"	16 lbs	SG-1224	\$1,037	21" & 24"	24"	32 lbs	SG-2424	\$1,438
	30"	22 lbs	SG-1230	\$1,125		30"	50 lbs	SG-2430	\$1,544
	36"	28 lbs	SG-1236	\$1,216		36"	68 lbs	SG-2436	\$1,852
	48"	34 lbs	SG-1248	\$1,399		48"	86 lbs	SG-2448	\$2,227
	60"	40 lbs	SG-1260	\$1,683		60"	104 lbs	SG-2460	\$2,784
	72"	46 lbs	SG-1272	\$2,014		72"	122 lbs	SG-2472	\$3,338
	84"	52 lbs	SG-1284	\$2,356		84"	140 lbs	SG-2484	\$3,893
	96"	58 lbs	SG-1296	\$2,694		96"	158 lbs	SG-2496	\$4,450
	108"	74 lbs	SG-12108	\$3,026		108"	176 lbs	SG-24108	\$5,008
	120"	80 lbs	SG-12120	\$3,362		120"	194 lbs	SG-24120	\$5,562
15" & 18"	24"	24 lbs	SG-1824	\$1,216	30"	24"	40 lbs	SG-3024	\$1,623
	30"	36 lbs	SG-1830	\$1,353		30"	64 lbs	SG-3030	\$2,029
	36"	48 lbs	SG-1836	\$1,491		36"	88 lbs	SG-3036	\$2,439
	48"	60 lbs	SG-1848	\$1,763		48"	112 lbs	SG-3048	\$2,923
	60"	72 lbs	SG-1860	\$2,391		60"	136 lbs	SG-3060	\$3,655
	72"	84 lbs	SG-1872	\$2,871		72"	150 lbs	SG-3072	\$4,387
	84"	92 lbs	SG-1884	\$3,348		84"	174 lbs	SG-3084	\$5,118
	96"	106 lbs	SG-1896	\$3,827		96"	198 lbs	SG-3096	\$5,845
	108"	118 lbs	SG-18108	\$4,308		108"	222 lbs	SG-30108	\$6,576
	120"	130 lbs	SG-18120	\$4,787		120"	246 lbs	SG-30120	\$7,308
SG-ADA Grating - 1/2" Spacing									
12"	24"	32 lbs	SG-ADA-1224	\$1,323	21" & 24"	24"	64 lbs	SG-ADA-2424	\$1,825
	30"	40 lbs	SG-ADA-1230	\$1,483		30"	80 lbs	SG-ADA-2430	\$2,033
	36"	48 lbs	SG-ADA-1236	\$1,648		36"	96 lbs	SG-ADA-2436	\$2,437
	48"	64 lbs	SG-ADA-1248	\$1,974		48"	128 lbs	SG-ADA-2448	\$3,006
	60"	80 lbs	SG-ADA-1260	\$2,402		60"	160 lbs	SG-ADA-2460	\$3,756
	72"	96 lbs	SG-ADA-1272	\$2,878		72"	192 lbs	SG-ADA-2472	\$4,505
	84"	112 lbs	SG-ADA-1284	\$3,361		84"	224 lbs	SG-ADA-2484	\$5,255
	96"	128 lbs	SG-ADA-1296	\$3,843		96"	256 lbs	SG-ADA-2496	\$6,006
	108"	144 lbs	SG-ADA-12108	\$4,321		108"	288 lbs	SG-ADA-24108	\$6,759
	120"	160 lbs	SG-ADA-12120	\$4,800		120"	320 lbs	SG-ADA-24120	\$7,508
15" & 18"	24"	48 lbs	SG-ADA-1824	\$1,505	30"	24"	80 lbs	SG-ADA-3024	\$2,012
	30"	60 lbs	SG-ADA-1830	\$1,714		30"	100 lbs	SG-ADA-3030	\$2,519
	36"	72 lbs	SG-ADA-1836	\$1,923		36"	120 lbs	SG-ADA-3036	\$3,023
	48"	96 lbs	SG-ADA-1848	\$2,338		48"	160 lbs	SG-ADA-3048	\$3,703
	60"	120 lbs	SG-ADA-1860	\$3,111		60"	200 lbs	SG-ADA-3060	\$4,628
	72"	144 lbs	SG-ADA-1872	\$3,735		72"	240 lbs	SG-ADA-3072	\$5,552
	84"	168 lbs	SG-ADA-1884	\$4,357		84"	280 lbs	SG-ADA-3084	\$6,480
	96"	192 lbs	SG-ADA-1896	\$4,978		96"	320 lbs	SG-ADA-3096	\$7,401
	108"	216 lbs	SG-ADA-18108	\$5,602		108"	360 lbs	SG-ADA-30108	\$8,327
	120"	240 lbs	SG-ADA-18120	\$6,224		120"	400 lbs	SG-ADA-30120	\$9,253

Prices subject to change without notice.

For more information call (800) 221-5644 or visit www.imcteddy.com

FLOOR TROUGHS & GRATINGS

FLOOR TROUGH GRATING - ANTI-SLIP & ANTI-SPLASH DESIGN

- Constructed of 1" x 3/16" Type 304 Series S/S Bars
- Connected by (2) 1/2" Type 304 Series S/S Rods, (3) Rods over 15" Wide
- 13/16" Clearance between Bars - Standard Spacing
- Gratings are Sized Up to 20" Long Sections

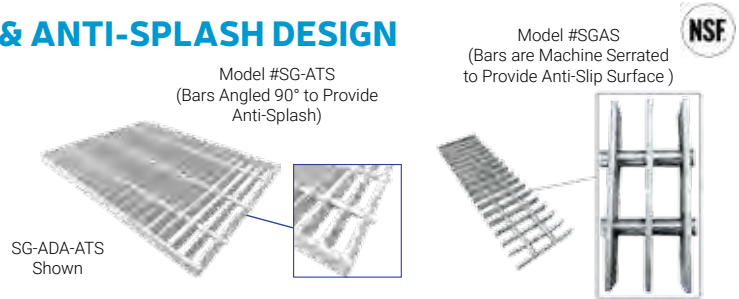

Width	Length	Weight	Model #	Price	Width	Length	Weight	Model #	Price
SGAS Grating - 1" Spacing									
12"	24"	16 lbs	SGAS-1224	\$1,037	21" & 24"	24"	32 lbs	SGAS-2424	\$1,438
	30"	22 lbs	SGAS-1230	\$1,125		30"	50 lbs	SGAS-2430	\$1,544
	36"	28 lbs	SGAS-1236	\$1,216		36"	68 lbs	SGAS-2436	\$1,852
	48"	34 lbs	SGAS-1248	\$1,399		48"	86 lbs	SGAS-2448	\$2,227
	60"	40 lbs	SGAS-1260	\$1,683		60"	104 lbs	SGAS-2460	\$2,784
	72"	46 lbs	SGAS-1272	\$2,014		72"	122 lbs	SGAS-2472	\$3,338
	84"	52 lbs	SGAS-1284	\$2,356		84"	140 lbs	SGAS-2484	\$3,893
	96"	58 lbs	SGAS-1296	\$2,694		96"	158 lbs	SGAS-2496	\$4,450
	108"	74 lbs	SGAS-12108	\$3,026		108"	176 lbs	SGAS-24108	\$5,008
	120"	80 lbs	SGAS-12120	\$3,362		120"	194 lbs	SGAS-24120	\$5,562
15" & 18"	24"	24 lbs	SGAS-1824	\$1,216	30"	24"	40 lbs	SGAS-3024	\$1,623
	30"	36 lbs	SGAS-1830	\$1,353		30"	64 lbs	SGAS-3030	\$2,029
	36"	48 lbs	SGAS-1836	\$1,491		36"	88 lbs	SGAS-3036	\$2,439
	48"	60 lbs	SGAS-1848	\$1,763		48"	112 lbs	SGAS-3048	\$2,923
	60"	72 lbs	SGAS-1860	\$2,391		60"	136 lbs	SGAS-3060	\$3,655
	72"	84 lbs	SGAS-1872	\$2,871		72"	150 lbs	SGAS-3072	\$4,387
	84"	92 lbs	SGAS-1884	\$3,348		84"	174 lbs	SGAS-3084	\$5,118
	96"	106 lbs	SGAS-1896	\$3,827		96"	198 lbs	SGAS-3096	\$5,845
	108"	118 lbs	SGAS-18108	\$4,308		108"	222 lbs	SGAS-30108	\$6,576
	120"	130 lbs	SGAS-18120	\$4,787		120"	246 lbs	SGAS-30120	\$7,308
SG-ATS Anti-Splash Grating (Not available with ADA grating) (Not available for FWR)									
12"	24"	18 lbs	SG-ATS-1224	\$1,323	21" & 24"	24"	34 lbs	SG-ATS-2424	\$1,825
	30"	24 lbs	SG-ATS-1230	\$1,483		30"	52 lbs	SG-ATS-2430	\$2,033
	36"	30 lbs	SG-ATS-1236	\$1,648		36"	70 lbs	SG-ATS-2436	\$2,437
	48"	36 lbs	SG-ATS-1248	\$1,974		48"	88 lbs	SG-ATS-2448	\$3,006
	60"	42 lbs	SG-ATS-1260	\$2,402		60"	106 lbs	SG-ATS-2460	\$3,756
	72"	48 lbs	SG-ATS-1272	\$2,878		72"	124 lbs	SG-ATS-2472	\$4,505
	84"	54 lbs	SG-ATS-1284	\$3,361		84"	144 lbs	SG-ATS-2484	\$5,255
	96"	60 lbs	SG-ATS-1296	\$3,843		96"	160 lbs	SG-ATS-2496	\$6,006
	108"	76 lbs	SG-ATS-12108	\$4,321		108"	178 lbs	SG-ATS-24108	\$6,759
	120"	82 lbs	SG-ATS-12120	\$4,800		120"	196 lbs	SG-ATS-24120	\$7,508
15" & 18"	24"	26 lbs	SG-ATS-1824	\$1,505	30"	24"	42 lbs	SG-ATS-3024	\$2,012
	30"	38 lbs	SG-ATS-1830	\$1,714		30"	66 lbs	SG-ATS-3030	\$2,519
	36"	50 lbs	SG-ATS-1836	\$1,923		36"	90 lbs	SG-ATS-3036	\$3,023
	48"	62 lbs	SG-ATS-1848	\$2,338		48"	114 lbs	SG-ATS-3048	\$3,703
	60"	74 lbs	SG-ATS-1860	\$3,111		60"	138 lbs	SG-ATS-3060	\$4,628
	72"	86 lbs	SG-ATS-1872	\$3,735		72"	140 lbs	SG-ATS-3072	\$5,552
	84"	94 lbs	SG-ATS-1884	\$4,357		84"	176 lbs	SG-ATS-3084	\$6,480
	96"	108 lbs	SG-ATS-1896	\$4,978		96"	200 lbs	SG-ATS-3096	\$7,401
	108"	120 lbs	SG-ATS-18108	\$5,602		108"	224 lbs	SG-ATS-30108	\$8,327
	120"	132 lbs	SG-ATS-18120	\$6,224		120"	248 lbs	SG-ATS-30120	\$9,253

Prices subject to change without notice.

FLOOR TROUGHS & GRATINGS

FLOOR TROUGH GRATING - SQ GRID DESIGN



- Constructed of 1/8" x 1" Stainless Steel Bars
- Connected by (2) 1/2" Type 300 Series S/S Rods, (3) Rods over 15" Wide
- Top Surface of Grating is Custom Serrated Providing an Anti-Slip Surface
- Bars are Set in Vertical Position with Banding on All (4) Sides Forming a Closed Grid
- Grid Size May Be Customized
- Gratings are Sized Up to 20" Long Sections



Model #SQ



Model #SQ-ADA

Width	Length	Weight	Model #	Price	Width	Length	Weight	Model #	Price
SQ Grating									
12"	24"	13 lbs	SQ-1224	\$705	21" & 24"	24"	24 lbs	SQ-2424	\$979
	30"	18 lbs	SQ-1230	\$768		30"	40 lbs	SQ-2430	\$1,054
	36"	23 lbs	SQ-1236	\$827		36"	56 lbs	SQ-2436	\$1,264
	48"	28 lbs	SQ-1248	\$955		48"	72 lbs	SQ-2448	\$1,519
	60"	33 lbs	SQ-1260	\$1,146		60"	88 lbs	SQ-2460	\$1,895
	72"	38 lbs	SQ-1272	\$1,375		72"	104 lbs	SQ-2472	\$2,277
	84"	43 lbs	SQ-1284	\$1,604		84"	130 lbs	SQ-2484	\$2,654
	96"	48 lbs	SQ-1296	\$1,836		96"	146 lbs	SQ-2496	\$3,033
	108"	53 lbs	SQ-12108	\$2,062		108"	162 lbs	SQ-24108	\$3,415
	120"	58 lbs	SQ-12120	\$2,291		120"	178 lbs	SQ-24120	\$3,793
15" & 18"	24"	20 lbs	SQ-1824	\$827	30"	24"	32 lbs	SQ-3024	\$1,106
	30"	28 lbs	SQ-1830	\$921		30"	54 lbs	SQ-3030	\$1,383
	36"	36 lbs	SQ-1836	\$1,016		36"	76 lbs	SQ-3036	\$1,662
	48"	44 lbs	SQ-1848	\$1,201		48"	98 lbs	SQ-3048	\$1,997
	60"	52 lbs	SQ-1860	\$1,632		60"	120 lbs	SQ-3060	\$2,493
	72"	60 lbs	SQ-1872	\$1,960		72"	142 lbs	SQ-3072	\$2,990
	84"	68 lbs	SQ-1884	\$2,284		84"	164 lbs	SQ-3084	\$3,489
	96"	76 lbs	SQ-1896	\$2,609		96"	186 lbs	SQ-3096	\$3,986
	108"	84 lbs	SQ-18108	\$2,936		108"	208 lbs	SQ-30108	\$4,484
	120"	92 lbs	SQ-18120	\$3,264		120"	230 lbs	SQ-30120	\$4,984
SQ-ADA Grating - 1/2" Spacing									
12"	24"	23 lbs	SQ-ADA-1224	\$994	21" & 24"	24"	46 lbs	SQ-ADA-2424	\$1,368
	30"	29 lbs	SQ-ADA-1230	\$1,127		30"	58 lbs	SQ-ADA-2430	\$1,541
	36"	35 lbs	SQ-ADA-1236	\$1,262		36"	69 lbs	SQ-ADA-2436	\$1,848
	48"	46 lbs	SQ-ADA-1248	\$1,529		48"	93 lbs	SQ-ADA-2448	\$2,296
	60"	58 lbs	SQ-ADA-1260	\$1,866		60"	115 lbs	SQ-ADA-2460	\$2,869
	72"	69 lbs	SQ-ADA-1272	\$2,239		72"	138 lbs	SQ-ADA-2472	\$3,442
	84"	80 lbs	SQ-ADA-1284	\$2,611		84"	161 lbs	SQ-ADA-2484	\$4,015
	96"	93 lbs	SQ-ADA-1296	\$2,987		96"	184 lbs	SQ-ADA-2496	\$4,591
	108"	104 lbs	SQ-ADA-12108	\$3,358		108"	208 lbs	SQ-ADA-24108	\$5,163
	120"	115 lbs	SQ-ADA-12120	\$3,730		120"	230 lbs	SQ-ADA-24120	\$5,737
15" & 18"	24"	35 lbs	SQ-ADA-1824	\$1,116	30"	24"	58 lbs	SQ-ADA-3024	\$1,496
	30"	44 lbs	SQ-ADA-1830	\$1,281		30"	73 lbs	SQ-ADA-3030	\$1,872
	36"	51 lbs	SQ-ADA-1836	\$1,450		36"	86 lbs	SQ-ADA-3036	\$2,245
	48"	69 lbs	SQ-ADA-1848	\$1,775		48"	115 lbs	SQ-ADA-3048	\$2,774
	60"	86 lbs	SQ-ADA-1860	\$2,351		60"	144 lbs	SQ-ADA-3060	\$3,466
	72"	104 lbs	SQ-ADA-1872	\$2,823		72"	173 lbs	SQ-ADA-3072	\$4,158
	84"	121 lbs	SQ-ADA-1884	\$3,293		84"	201 lbs	SQ-ADA-3084	\$4,851
	96"	138 lbs	SQ-ADA-1896	\$3,761		96"	230 lbs	SQ-ADA-3096	\$5,543
	108"	155 lbs	SQ-ADA-18108	\$4,231		108"	259 lbs	SQ-ADA-30108	\$6,236
	120"	173 lbs	SQ-ADA-18120	\$4,701		120"	288 lbs	SQ-ADA-30120	\$6,927

Prices subject to change without notice.

For more information call (800) 221-5644 or visit www.imcteddy.com

FLOOR TROUGHS & GRATINGS

FLOOR TROUGH GRATING - PULTRUDED FIBERGLASS (GRAY & BLUE)



- Pultruded Fiberglass Gratings are Corrosion Resistant, Structurally Strong, Fire Retardant, Light-Weight, Anti-Slip Surface & Low Maintenance
- Constructed of 1" Deep "I" Bars with 0.6" Wide Top Flange
- PFG Standard Gray Grating Bars are Spaced 0.9" Apart
- ADA Compliant Blue Grating Bars are Spaced 0.4" Apart
- Gratings are Sized Up to 20" Long Sections

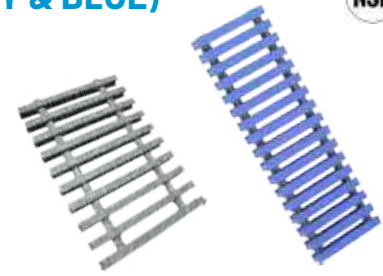

Width	Length	Weight	Model #	Price	Width	Length	Weight	Model #	Price
PFG Grating - Gray									
12"	24"	8 lbs	PFG-1224	\$541	21" & 24"	24"	16 lbs	PFG-2424	\$863
	30"	10 lbs	PFG-1230	\$786		30"	20 lbs	PFG-2430	\$921
	36"	12 lbs	PFG-1236	\$825		36"	24 lbs	PFG-2436	\$1,294
	48"	16 lbs	PFG-1248	\$1,077		48"	32 lbs	PFG-2448	\$1,724
	60"	20 lbs	PFG-1260	\$1,161		60"	40 lbs	PFG-2460	\$1,889
	72"	24 lbs	PFG-1272	\$1,246		72"	48 lbs	PFG-2472	\$2,059
	84"	28 lbs	PFG-1284	\$1,416		84"	56 lbs	PFG-2484	\$2,396
	96"	32 lbs	PFG-1296	\$1,583		96"	64 lbs	PFG-2496	\$2,730
	108"	36 lbs	PFG-12108	\$1,747		108"	72 lbs	PFG-24108	\$3,065
	120"	40 lbs	PFG-12120	\$1,917	120"	80 lbs	PFG-24120	\$3,403	
15" & 18"	24"	12 lbs	PFG-1824	\$811	30"	24"	20 lbs	PFG-3024	\$1,059
	30"	15 lbs	PFG-1830	\$865		30"	25 lbs	PFG-3030	\$1,139
	36"	18 lbs	PFG-1836	\$971		36"	30 lbs	PFG-3036	\$1,616
	48"	24 lbs	PFG-1848	\$1,294		48"	40 lbs	PFG-3048	\$2,157
	60"	30 lbs	PFG-1860	\$1,358		60"	50 lbs	PFG-3060	\$2,387
	72"	36 lbs	PFG-1872	\$1,544		72"	60 lbs	PFG-3072	\$2,575
	84"	42 lbs	PFG-1884	\$1,799		84"	70 lbs	PFG-3084	\$2,993
	96"	48 lbs	PFG-1896	\$2,051		96"	80 lbs	PFG-3096	\$3,415
	108"	54 lbs	PFG-18108	\$2,302		108"	90 lbs	PFG-30108	\$3,833
	120"	60 lbs	PFG-18120	\$2,550	120"	100 lbs	PFG-30120	\$4,250	
PFG-ADA Grating - Blue									
12"	24"	8 lbs	PFG-ADA-1224	\$668	21" & 24"	24"	16 lbs	PFG-ADA-2424	\$965
	30"	10 lbs	PFG-ADA-1230	\$948		30"	20 lbs	PFG-ADA-2430	\$1,037
	36"	12 lbs	PFG-ADA-1236	\$1,008		36"	24 lbs	PFG-ADA-2436	\$1,440
	48"	16 lbs	PFG-ADA-1248	\$1,342		48"	32 lbs	PFG-ADA-2448	\$1,921
	60"	20 lbs	PFG-ADA-1260	\$1,448		60"	40 lbs	PFG-ADA-2460	\$2,070
	72"	24 lbs	PFG-ADA-1272	\$1,514		72"	48 lbs	PFG-ADA-2472	\$2,388
	84"	28 lbs	PFG-ADA-1284	\$1,711		84"	56 lbs	PFG-ADA-2484	\$2,730
	96"	32 lbs	PFG-ADA-1296	\$1,926		96"	64 lbs	PFG-ADA-2496	\$3,094
	108"	36 lbs	PFG-ADA-12108	\$2,133		108"	72 lbs	PFG-ADA-24108	\$3,446
	120"	40 lbs	PFG-ADA-12120	\$2,351	120"	80 lbs	PFG-ADA-24120	\$3,808	
15" & 18"	24"	12 lbs	PFG-ADA-1824	\$898	30"	24"	20 lbs	PFG-ADA-3024	\$1,188
	30"	15 lbs	PFG-ADA-1830	\$1,192		30"	25 lbs	PFG-ADA-3030	\$1,262
	36"	18 lbs	PFG-ADA-1836	\$1,345		36"	30 lbs	PFG-ADA-3036	\$1,782
	48"	24 lbs	PFG-ADA-1848	\$1,792		48"	40 lbs	PFG-ADA-3048	\$2,374
	60"	30 lbs	PFG-ADA-1860	\$1,954		60"	50 lbs	PFG-ADA-3060	\$2,519
	72"	36 lbs	PFG-ADA-1872	\$1,976		72"	60 lbs	PFG-ADA-3072	\$2,947
	84"	42 lbs	PFG-ADA-1884	\$2,335		84"	70 lbs	PFG-ADA-3084	\$3,357
	96"	48 lbs	PFG-ADA-1896	\$2,650		96"	80 lbs	PFG-ADA-3096	\$3,816
	108"	54 lbs	PFG-ADA-18108	\$2,961		108"	90 lbs	PFG-ADA-30108	\$4,276
	120"	60 lbs	PFG-ADA-18120	\$3,275	120"	100 lbs	PFG-ADA-30120	\$4,734	

Prices subject to change without notice.

FLOOR TROUGHS & GRATINGS

FLOOR TROUGH GRATING - LOUVERED DESIGN

- Constructed of 16GA Stainless Steel with Die-Formed Louvers
- Fully Welded, Polished Smooth, 1" High
- Louvers are Not Available on Grate Section Less Than 12" Wide
- Gratings are Sized Up to 20" Long Sections



Model #LG

Width	Length	Weight	Model #	Price	Width	Length	Weight	Model #	Price
LG Grating*									
12"	24"	10 lbs	LG-1224	\$701	21" & 24"	24"	24 lbs	LG-2424	\$820
	30"	13 lbs	LG-1230	\$877		30"	30 lbs	LG-2430	\$1,023
	36"	15 lbs	LG-1236	\$1,055		36"	36 lbs	LG-2436	\$1,226
	48"	20 lbs	LG-1248	\$1,378		48"	48 lbs	LG-2448	\$1,635
	60"	25 lbs	LG-1260	\$1,624		60"	60 lbs	LG-2460	\$2,044
	72"	30 lbs	LG-1272	\$1,934		72"	72 lbs	LG-2472	\$2,451
	84"	35 lbs	LG-1284	\$2,344		84"	84 lbs	LG-2484	\$2,863
	96"	40 lbs	LG-1296	\$2,602		96"	96 lbs	LG-2496	\$3,270
	108"	45 lbs	LG-12108	\$2,923		108"	108 lbs	LG-24108	\$3,681
120"	50 lbs	LG-12120	\$3,247	120"	120 lbs	LG-24120	\$4,089		
15" & 18"	24"	16 lbs	LG-1824	\$749	30"	24"	28 lbs	LG-3024	\$889
	30"	20 lbs	LG-1830	\$934		30"	35 lbs	LG-3030	\$1,111
	36"	24 lbs	LG-1836	\$1,118		36"	42 lbs	LG-3036	\$1,333
	48"	32 lbs	LG-1848	\$1,493		48"	56 lbs	LG-3048	\$1,778
	60"	40 lbs	LG-1860	\$1,866		60"	70 lbs	LG-3060	\$2,227
	72"	48 lbs	LG-1872	\$2,236		72"	84 lbs	LG-3072	\$2,670
	84"	56 lbs	LG-1884	\$2,610		84"	98 lbs	LG-3084	\$3,113
	96"	64 lbs	LG-1896	\$2,983		96"	112 lbs	LG-3096	\$3,561
	108"	72 lbs	LG-18108	\$3,359		108"	126 lbs	LG-30108	\$4,005
120"	80 lbs	LG-18120	\$3,729	120"	140 lbs	LG-30120	\$4,447		



Prices subject to change without notice.

*Not Recommended for Heavy Traffic Areas

For more information call (800) 221-5644 or visit www.imcteddy.com

FLOOR TROUGHS & GRATINGS

FLOOR TROUGH GRATING -CHEMGRATE DESIGN

- Constructed of Molded Squares & SGF Polyester Resin - Dark Gray (Yellow & Green Also Available)
- Standard Grid Size is 1½" x 1½" Square w/ a 1" Grid Height
- Top Grid Thickness is ¼"
- Bottom Grid Thickness is 13/64"
- Grit Surface, 70% Open Area
- Gratings Are Sized up to 20" Long Sections

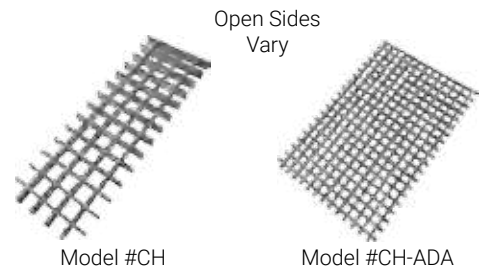

Width	Length	Weight	Model #	Price	Width	Length	Weight	Model #	Price
CH Grating - 1½" or 1" x 4" Grid									
12"	24"	8 lbs	CH-1224	\$802	21" & 24"	24"	24 lbs	CH-2424	\$1,159
	30"	10 lbs	CH-1230	\$1,138		30"	30 lbs	CH-2430	\$1,244
	36"	12 lbs	CH-1236	\$1,208		36"	36 lbs	CH-2436	\$1,730
	48"	16 lbs	CH-1248	\$1,610		48"	48 lbs	CH-2448	\$2,305
	60"	20 lbs	CH-1260	\$1,734		60"	60 lbs	CH-2460	\$2,482
	72"	24 lbs	CH-1272	\$1,817		72"	72 lbs	CH-2472	\$2,865
	84"	28 lbs	CH-1284	\$2,053		84"	84 lbs	CH-2484	\$3,275
	96"	32 lbs	CH-1296	\$2,313		96"	96 lbs	CH-2496	\$3,715
	108"	36 lbs	CH-12108	\$2,560		108"	108 lbs	CH-24108	\$4,135
	120"	40 lbs	CH-12120	\$2,823		120"	120 lbs	CH-24120	\$4,570
15" & 18"	24"	12 lbs	CH-1824	\$1,077	30"	24"	24 lbs	CH-3024	\$1,423
	30"	15 lbs	CH-1830	\$1,431		30"	30 lbs	CH-3030	\$1,512
	36"	18 lbs	CH-1836	\$1,613		36"	36 lbs	CH-3036	\$2,137
	48"	24 lbs	CH-1848	\$2,150		48"	48 lbs	CH-3048	\$2,850
	60"	30 lbs	CH-1860	\$2,347		60"	60 lbs	CH-3060	\$3,021
	72"	36 lbs	CH-1872	\$2,371		72"	72 lbs	CH-3072	\$3,536
	84"	42 lbs	CH-1884	\$2,803		84"	84 lbs	CH-3084	\$4,026
	96"	48 lbs	CH-1896	\$3,177		96"	96 lbs	CH-3096	\$4,578
	108"	54 lbs	CH-18108	\$3,553		108"	108 lbs	CH-30108	\$5,131
	120"	60 lbs	CH-18120	\$3,930		120"	120 lbs	CH-30120	\$5,679
CH-ADA Grating - ¾" Grid									
12"	24"	8 lbs	CH-ADA-1224	\$810	21" & 24"	24"	16 lbs	CH-ADA-2424	\$1,169
	30"	10 lbs	CH-ADA-1230	\$1,149		30"	20 lbs	CH-ADA-2430	\$1,255
	36"	12 lbs	CH-ADA-1236	\$1,219		36"	24 lbs	CH-ADA-2436	\$1,746
	48"	16 lbs	CH-ADA-1248	\$1,624		48"	32 lbs	CH-ADA-2448	\$2,323
	60"	20 lbs	CH-ADA-1260	\$1,750		60"	40 lbs	CH-ADA-2460	\$2,505
	72"	24 lbs	CH-ADA-1272	\$1,835		72"	48 lbs	CH-ADA-2472	\$2,889
	84"	28 lbs	CH-ADA-1284	\$2,072		84"	56 lbs	CH-ADA-2484	\$3,303
	96"	32 lbs	CH-ADA-1296	\$2,333		96"	64 lbs	CH-ADA-2496	\$3,745
	108"	36 lbs	CH-ADA-12108	\$2,583		108"	72 lbs	CH-ADA-24108	\$4,170
	120"	40 lbs	CH-ADA-18120	\$2,849		120"	80 lbs	CH-ADA-24120	\$4,609
15" & 18"	24"	12 lbs	CH-ADA-1824	\$1,089	30"	24"	20 lbs	CH-ADA-3024	\$1,437
	30"	15 lbs	CH-ADA-1830	\$1,446		30"	25 lbs	CH-ADA-3030	\$1,526
	36"	18 lbs	CH-ADA-1836	\$1,628		36"	30 lbs	CH-ADA-3036	\$2,157
	48"	24 lbs	CH-ADA-1848	\$2,170		48"	40 lbs	CH-ADA-3048	\$2,872
	60"	30 lbs	CH-ADA-1860	\$2,366		60"	50 lbs	CH-ADA-3060	\$3,048
	72"	36 lbs	CH-ADA-1872	\$2,391		72"	60 lbs	CH-ADA-3072	\$3,566
	84"	42 lbs	CH-ADA-1884	\$2,828		84"	70 lbs	CH-ADA-3084	\$4,062
	96"	48 lbs	CH-ADA-1896	\$3,203		96"	80 lbs	CH-ADA-3096	\$4,617
	108"	54 lbs	CH-ADA-18108	\$3,584		108"	90 lbs	CH-ADA-30108	\$5,176
	120"	60 lbs	CH-ADA-18120	\$3,964		120"	100 lbs	CH-ADA-30120	\$5,727

Prices subject to change without notice.

FLOOR TROUGHS & GRATINGS

GRATINGS > 120" (10')



Width	Weight	Model #	Price	Weight	Model	Price	Weight	Model #	Price
Gratings Longer Than 120" (10 ft)									
12"	9 lbs	SQ-12	\$310	18 lbs	SQ-ADA-12	\$387	8 lbs	SG-12	\$355
18"	14 lbs	SQ-18	\$439	28 lbs	SQ-ADA-18	\$482	12 lbs	SG-18	\$503
24"	18 lbs	SQ-24	\$510	36 lbs	SQ-ADA-24	\$517	16 lbs	SG-24	\$586
30"	23 lbs	SQ-30	\$668	46 lbs	SQ-ADA-30	\$682	20 lbs	SG-30	\$768
12"	8 lbs	SGAS-12	\$355	16 lbs	SG-ADA-12	\$500	16 lbs	SG-ATS-12	\$453
18"	12 lbs	SGAS-18	\$503	24 lbs	SG-ADA-18	\$649	24 lbs	SG-ATS-18	\$583
24"	16 lbs	SGAS-24	\$586	32 lbs	SG-ADA-24	\$780	32 lbs	SG-ATS-24	\$704
30"	20 lbs	SGAS-30	\$768	40 lbs	SG-ADA-30	\$962	40 lbs	SG-ATS-30	\$863
12"	4 lbs	PFG-12	\$184	4 lbs	PFG-ADA-12	\$229	5 lbs	LG-12	\$308
18"	6 lbs	PFG-18	\$268	6 lbs	PFG-ADA-18	\$312	8 lbs	LG-18	\$326
24"	8 lbs	PFG-24	\$318	8 lbs	PFG-ADA-24	\$365	12 lbs	LG-24	\$359
30"	10 lbs	PFG-30	\$411	10 lbs	PFG-ADA-30	\$456	14 lbs	LG-30	\$390
12"	4 lbs	CH-12	\$203	4 lbs	CH-ADA-12	\$253			
18"	6 lbs	CH-18	\$295	6 lbs	CH-ADA-18	\$346			
24"	8 lbs	CH-24	\$350	8 lbs	CH-ADA-24	\$401			
30"	10 lbs	CH-30	\$452	10 lbs	CH-ADA-30	\$500			
Gratings Wider Than 30" for All Trough Lengths									
<i>Louvered grating cannot be wider than 30" price per ft ~ lbs per ft</i>									
36"	24 lbs	SQ-36	\$734	66 lbs	SQ-ADA-36	\$1,098	24 lbs	SG-36	\$1,135
48"	32 lbs	SQ-48	\$802	88 lbs	SQ-ADA-48	\$1,119	32 lbs	SG-48	\$1,248
36"	24 lbs	SGAS-36	\$1,135	24 lbs	SG-ADA-36	\$1,156	24 lbs	SG-ATS-36	\$1,156
48"	32 lbs	SGAS-48	\$1,248	32 lbs	SG-ADA-48	\$1,409	32 lbs	SG-ATS-48	\$1,409
36"	14 lbs	PFG-36	\$615	14 lbs	PFG-ADA-36	\$680	14 lbs	CH-36	\$677
48"	22 lbs	PFG-48	\$677	22 lbs	PFG-ADA-48	\$749	22 lbs	CH-48	\$747
36"	14 lbs	CH-ADA-36	\$750						
48"	22 lbs	CH-ADA-48	\$824						

CUSTOM GRATINGS

IMC/Teddy's Custom Gratings easily complement your specially shaped floor troughs to fit your project.

These unique gratings are available in a variety of shapes & sizes to meet the demands of your project. Custom fiberglass & stainless steel gratings are available. Please provide a basic sketch & specifications so we can provide a proper solution for your application.



Custom L-Shaped Grating
(Model #SQ)



Model # SGAS Grating
Shown w/ Corner Notch



Custom T-Shaped Grating
(Model #PFG-ADA)

Prices subject to change without notice.

ADDITIONAL OPTIONS

BANDING for all size gratings; not available for fiberglass grating

- ADD: \$74/ft.
- 12GA Square Perforated Grating 1" x 1" (SG-PR): Use SG Grating Prices
- SG-ATS - See Page 24

MISCELLANEOUS

- ¼" Radius Corners on SG Grating ADD: \$146/ft.
- Extra Polishing on SG Grating ADD: \$146/ft.
- Grating Ledge on (4) Sides of Trough ADD: \$215
- 1½" x 1½" x 3½" High S/S ADD: \$215
- Angle Iron Leg with Adjustable S/S Bolt Foot & Locking Nut
- Hinged Grate ADD: \$189
- Handle for Grating (per section) ADD: \$189

GRATING ONLY ORDERS (trough by others)

- Add: 25% to Grating Price
- (Excludes PFG, PFG-ADA & Chemgrate)

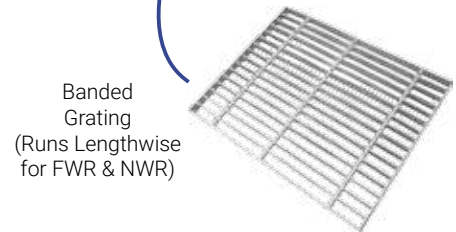
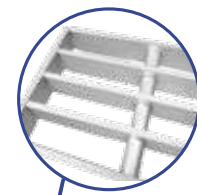

Banded Grating
(Runs Lengthwise for FWR & NWR)



Model #SG-PR
Perforated Grating



Model #FWR-36
Shown w/ SG
Banded Grating

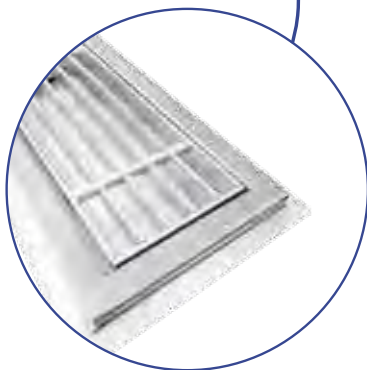

Model #FT-2436 Shown
w/ SGAS Banded
Grating, Box Drain &
Flange Below Floor



Prices subject to change without notice.

FLOOR TROUGHS & GRATINGS

NOTES



Model #CFT-24108
w/ Off-Center Drains



Model #AS-FPT w/
CH Grating



Model #SEC-ASFT-3096
w/ PFG Grating



Model #SFT w/
SG Grating

Prices subject to change without notice.

Shelving



BL SERIES



S SERIES



SSS SERIES

SHELVING

BL SERIES - 18GA STAINLESS STEEL SOLID SHELVES

- Shelf Edges are Turned Down 90° & in 45°
- Posts are 1½" OD Tubes, 16GA S/S with Caps & Adjustable S/S Feet
- Units Ship Knock-Down
- Picture Shown with Different Style Shelves & Optional Casters
- Casters Add 5" to Overall Height of Shelving Units



4-Tier Shelving Units						5-Tier Shelving Units				Individual Shelf		
Width	Length	Height	Weight	Model #	Price	Height	Weight	Model #	Price	Weight	Model #	Price
14"	24"	61"	70 lbs	BL-2414-4S	\$1,778	72"	87 lbs	BL-2414-5S	\$2,158	12 lbs	BL-2414S	\$311
	30"	61"	76 lbs	BL-3014-4S	\$1,856	72"	95 lbs	BL-3014-5S	\$2,257	14 lbs	BL-3014S	\$331
	36"	61"	82 lbs	BL-3614-4S	\$1,936	72"	102 lbs	BL-3614-5S	\$2,359	15 lbs	BL-3614S	\$354
	42"	61"	88 lbs	BL-4214-4S	\$2,016	72"	110 lbs	BL-4214-5S	\$2,459	17 lbs	BL-4214S	\$371
	48"	61"	102 lbs	BL-4814-4S	\$2,165	72"	127 lbs	BL-4814-5S	\$2,676	20 lbs	BL-4814S	\$415
	54"	61"	108 lbs	BL-5414-4S	\$2,271	72"	135 lbs	BL-5414-5S	\$2,775	22 lbs	BL-5414S	\$437
	60"	61"	114 lbs	BL-6014-4S	\$2,424	72"	142 lbs	BL-6014-5S	\$2,872	23 lbs	BL-6014S	\$457
	72"	61"	126 lbs	BL-7214-4S	\$2,511	72"	157 lbs	BL-7214-5S	\$3,070	26 lbs	BL-7214S	\$496
18"	24"	61"	76 lbs	BL-2418-4S	\$1,863	72"	95 lbs	BL-2418-5S	\$2,262	14 lbs	BL-2418S	\$334
	30"	61"	83 lbs	BL-3018-4S	\$1,957	72"	104 lbs	BL-3018-5S	\$2,378	15 lbs	BL-3018S	\$359
	36"	61"	90 lbs	BL-3618-4S	\$2,053	72"	113 lbs	BL-3618-5S	\$2,504	17 lbs	BL-3618S	\$383
	42"	61"	98 lbs	BL-4218-4S	\$2,155	72"	122 lbs	BL-4218-5S	\$2,626	19 lbs	BL-4218S	\$408
	48"	61"	113 lbs	BL-4818-4S	\$2,348	72"	141 lbs	BL-4818-5S	\$2,865	23 lbs	BL-4818S	\$453
	54"	61"	120 lbs	BL-5418-4S	\$2,445	72"	151 lbs	BL-5418-5S	\$2,987	25 lbs	BL-5418S	\$480
	60"	61"	128 lbs	BL-6018-4S	\$2,537	72"	160 lbs	BL-6018-5S	\$3,108	27 lbs	BL-6018S	\$501
	72"	61"	142 lbs	BL-7218-4S	\$2,732	72"	178 lbs	BL-7218-5S	\$3,347	30 lbs	BL-7218S	\$550
21"	24"	61"	80 lbs	BL-2421-4S	\$1,923	72"	101 lbs	BL-2421-5S	\$2,336	15 lbs	BL-2421S	\$349
	30"	61"	89 lbs	BL-3021-4S	\$2,033	72"	111 lbs	BL-3021-5S	\$2,477	17 lbs	BL-3021S	\$375
	36"	61"	97 lbs	BL-3621-4S	\$2,138	72"	121 lbs	BL-3621-5S	\$2,611	19 lbs	BL-3621S	\$401
	42"	61"	105 lbs	BL-4221-4S	\$2,254	72"	132 lbs	BL-4221-5S	\$2,752	21 lbs	BL-4221S	\$431
	48"	61"	122 lbs	BL-4821-4S	\$2,460	72"	152 lbs	BL-4821-5S	\$3,010	25 lbs	BL-4821S	\$483
	54"	61"	130 lbs	BL-5421-4S	\$2,570	72"	163 lbs	BL-5421-5S	\$3,145	27 lbs	BL-5421S	\$509
	60"	61"	138 lbs	BL-6021-4S	\$2,679	72"	173 lbs	BL-6021-5S	\$3,284	29 lbs	BL-6021S	\$538
	72"	61"	155 lbs	BL-7221-4S	\$2,902	72"	194 lbs	BL-7221-5S	\$3,562	33 lbs	BL-7221S	\$591
24"	24"	61"	85 lbs	BL-2424-4S	\$1,983	72"	106 lbs	BL-2424-5S	\$2,414	16 lbs	BL-2424S	\$363
	30"	61"	94 lbs	BL-3024-4S	\$2,109	72"	118 lbs	BL-3024-5S	\$2,570	18 lbs	BL-3024S	\$396
	36"	61"	104 lbs	BL-3624-4S	\$2,230	72"	130 lbs	BL-3624-5S	\$2,725	21 lbs	BL-3624S	\$425
	42"	61"	113 lbs	BL-4224-4S	\$2,357	72"	141 lbs	BL-4224-5S	\$2,875	23 lbs	BL-4224S	\$457
	48"	61"	130 lbs	BL-4824-4S	\$2,575	72"	163 lbs	BL-4824-5S	\$3,150	27 lbs	BL-4824S	\$514
	54"	61"	140 lbs	BL-5424-4S	\$2,699	72"	175 lbs	BL-5424-5S	\$3,306	30 lbs	BL-5424S	\$541
	60"	61"	149 lbs	BL-6024-4S	\$2,823	72"	186 lbs	BL-6024-5S	\$3,459	32 lbs	BL-6024S	\$572
	72"	61"	168 lbs	BL-7224-4S	\$3,068	72"	210 lbs	BL-7224-5S	\$3,771	37 lbs	BL-7224S	\$635
27"	30"	61"	102 lbs	BL-3027-4S	\$2,279	72"	127 lbs	BL-3027-5S	\$2,785	19 lbs	BL-3027S	\$438
	36"	61"	112 lbs	BL-3627-4S	\$2,414	72"	140 lbs	BL-3627-5S	\$2,950	23 lbs	BL-3627S	\$471
	42"	61"	122 lbs	BL-4227-4S	\$2,553	72"	152 lbs	BL-4227-5S	\$3,120	25 lbs	BL-4227S	\$504
	48"	61"	140 lbs	BL-4827-4S	\$2,688	72"	176 lbs	BL-4827-5S	\$3,303	29 lbs	BL-4827S	\$541
	54"	61"	151 lbs	BL-5427-4S	\$2,827	72"	189 lbs	BL-5427-5S	\$3,468	32 lbs	BL-5427S	\$573
	60"	61"	161 lbs	BL-6027-4S	\$2,961	72"	201 lbs	BL-6027-5S	\$3,639	35 lbs	BL-6027S	\$607
	72"	61"	181 lbs	BL-7227-4S	\$3,233	72"	227 lbs	BL-7227-5S	\$3,976	40 lbs	BL-7227S	\$677

Prices subject to change without notice.

For more information call (800) 221-5644 or visit www.imcteddy.com

SHELVING

BL SERIES - 18GA STAINLESS STEEL LOUVERED SHELVES

- Shelf Edges are Turned Down 90° & in 45°
- Posts are 1½" OD Tubes, 16GA S/S with Caps & Adjustable S/S Feet
- Units Ship Knock-Down
- Picture Shown with Different Style Shelves & Optional Casters
- Casters Add 5" to Overall Height of Shelving Units



4-Tier Shelving Units						5-Tier Shelving Units				Individual Shelf		
Width	Length	Height	Weight	Model #	Price	Height	Weight	Model #	Price	Weight	Model #	Price
18"	24"	61"	76 lbs	BL-2418-4L	\$2,005	72"	95 lbs	BL-2418-5L	\$2,445	14 lbs	BL-2418L	\$370
	30"	61"	83 lbs	BL-3018-4L	\$2,101	72"	104 lbs	BL-3018-5L	\$2,566	15 lbs	BL-3018L	\$396
	36"	61"	90 lbs	BL-3618-4L	\$2,199	72"	113 lbs	BL-3618-5L	\$2,683	17 lbs	BL-3618L	\$416
	42"	61"	98 lbs	BL-4218-4L	\$2,296	72"	122 lbs	BL-4218-5L	\$2,806	19 lbs	BL-4218L	\$441
	48"	61"	113 lbs	BL-4818-4L	\$2,395	72"	141 lbs	BL-4818-5L	\$2,930	23 lbs	BL-4818L	\$465
	54"	61"	120 lbs	BL-5418-4L	\$2,491	72"	151 lbs	BL-5418-5L	\$3,051	25 lbs	BL-5418L	\$490
	60"	61"	128 lbs	BL-6018-4L	\$2,586	72"	160 lbs	BL-6018-5L	\$3,170	27 lbs	BL-6018L	\$516
	72"	61"	142 lbs	BL-7218-4L	\$2,781	72"	178 lbs	BL-7218-5L	\$3,410	30 lbs	BL-7218L	\$560
21"	24"	61"	80 lbs	BL-2421-4L	\$2,071	72"	101 lbs	BL-2421-5L	\$2,520	15 lbs	BL-2421L	\$384
	30"	61"	89 lbs	BL-3021-4L	\$2,174	72"	111 lbs	BL-3021-5L	\$2,657	17 lbs	BL-3021L	\$414
	36"	61"	97 lbs	BL-3621-4L	\$2,289	72"	121 lbs	BL-3621-5L	\$2,791	19 lbs	BL-3621L	\$439
	42"	61"	105 lbs	BL-4221-4L	\$2,400	72"	132 lbs	BL-4221-5L	\$2,933	21 lbs	BL-4221L	\$465
	48"	61"	122 lbs	BL-4821-4L	\$2,510	72"	152 lbs	BL-4821-5L	\$3,069	25 lbs	BL-4821L	\$496
	54"	61"	130 lbs	BL-5421-4L	\$2,620	72"	163 lbs	BL-5421-5L	\$3,205	27 lbs	BL-5421L	\$521
	60"	61"	138 lbs	BL-6021-4L	\$2,729	72"	173 lbs	BL-6021-5L	\$3,345	29 lbs	BL-6021L	\$550
	72"	61"	155 lbs	BL-7221-4L	\$2,949	72"	194 lbs	BL-7221-5L	\$3,620	33 lbs	BL-7221L	\$604
24"	24"	61"	85 lbs	BL-2424-4L	\$2,129	72"	106 lbs	BL-2424-5L	\$2,597	16 lbs	BL-2424L	\$400
	30"	61"	94 lbs	BL-3024-4L	\$2,252	72"	118 lbs	BL-3024-5L	\$2,752	18 lbs	BL-3024L	\$431
	36"	61"	104 lbs	BL-3624-4L	\$2,373	72"	130 lbs	BL-3624-5L	\$2,907	21 lbs	BL-3624L	\$461
	42"	61"	113 lbs	BL-4224-4L	\$2,499	72"	141 lbs	BL-4224-5L	\$3,060	23 lbs	BL-4224L	\$494
	48"	61"	130 lbs	BL-4824-4L	\$2,624	72"	163 lbs	BL-4824-5L	\$3,214	27 lbs	BL-4824L	\$524
	54"	61"	140 lbs	BL-5424-4L	\$2,748	72"	175 lbs	BL-5424-5L	\$3,365	30 lbs	BL-5424L	\$554
	60"	61"	149 lbs	BL-6024-4L	\$2,870	72"	186 lbs	BL-6024-5L	\$3,521	32 lbs	BL-6024L	\$586
	72"	61"	168 lbs	BL-7224-4L	\$3,116	72"	210 lbs	BL-7224-5L	\$3,829	37 lbs	BL-7224L	\$647
27"	30"	61"	102 lbs	BL-3027-4L	\$2,326	72"	127 lbs	BL-3027-5L	\$2,842	19 lbs	BL-3027L	\$449
	36"	61"	112 lbs	BL-3627-4L	\$2,465	72"	140 lbs	BL-3627-5L	\$3,014	23 lbs	BL-3627L	\$483
	42"	61"	122 lbs	BL-4227-4L	\$2,603	72"	152 lbs	BL-4227-5L	\$3,181	25 lbs	BL-4227L	\$517
	48"	61"	140 lbs	BL-4827-4L	\$2,735	72"	176 lbs	BL-4827-5L	\$3,361	29 lbs	BL-4827L	\$554
	54"	61"	151 lbs	BL-5427-4L	\$2,872	72"	189 lbs	BL-5427-5L	\$3,531	32 lbs	BL-5427L	\$587
	60"	61"	161 lbs	BL-6027-4L	\$3,010	72"	201 lbs	BL-6027-5L	\$3,698	35 lbs	BL-6027L	\$621
	72"	61"	181 lbs	BL-7227-4L	\$3,283	72"	227 lbs	BL-7227-5L	\$4,038	40 lbs	BL-7227L	\$691

Prices subject to change without notice.

SHELVING

ES SERIES - 16GA STAINLESS STEEL SOLID SHELVES

- Shelf Edges are Turned Down 90° & in 45°
- Posts are 1½" OD Tubes, 16GA S/S with Caps & Adjustable S/S Feet
- Units Ship Knock-Down
- Picture Shown with Different Style Shelves & Optional Casters
- Casters Add 5" to Overall Height of Shelving Units



4-Tier Shelving Units						5-Tier Shelving Units				Individual Shelf		
Width	Length	Height	Weight	Model #	Price	Height	Weight	Model #	Price	Weight	Model #	Price
14"	24"	61"	70 lbs	ES-2414-4S	\$2,053	72"	87 lbs	ES-2414-5S	\$2,459	12 lbs	ES-2414S	\$371
	30"	61"	76 lbs	ES-3014-4S	\$2,156	72"	95 lbs	ES-3014-5S	\$2,583	14 lbs	ES-3014S	\$397
	36"	61"	82 lbs	ES-3614-4S	\$2,254	72"	102 lbs	ES-3614-5S	\$2,707	15 lbs	ES-3614S	\$423
	42"	61"	88 lbs	ES-4214-4S	\$2,356	72"	110 lbs	ES-4214-5S	\$2,829	17 lbs	ES-4214S	\$451
	48"	61"	102 lbs	ES-4814-4S	\$2,451	72"	127 lbs	ES-4814-5S	\$2,952	20 lbs	ES-4814S	\$480
	54"	61"	108 lbs	ES-5414-4S	\$2,551	72"	135 lbs	ES-5414-5S	\$3,078	22 lbs	ES-5414S	\$508
	60"	61"	114 lbs	ES-6014-4S	\$2,651	72"	142 lbs	ES-6014-5S	\$3,200	23 lbs	ES-6014S	\$531
	72"	61"	126 lbs	ES-7214-4S	\$2,849	72"	157 lbs	ES-7214-5S	\$3,447	26 lbs	ES-7214S	\$590
18"	24"	61"	76 lbs	ES-2418-4S	\$2,158	72"	95 lbs	ES-2418-5S	\$2,586	14 lbs	ES-2418S	\$398
	30"	61"	83 lbs	ES-3018-4S	\$2,279	72"	104 lbs	ES-3018-5S	\$2,735	15 lbs	ES-3018S	\$435
	36"	61"	90 lbs	ES-3618-4S	\$2,400	72"	113 lbs	ES-3618-5S	\$2,889	17 lbs	ES-3618S	\$465
	42"	61"	98 lbs	ES-4218-4S	\$2,522	72"	122 lbs	ES-4218-5S	\$3,039	19 lbs	ES-4218S	\$496
	48"	61"	113 lbs	ES-4818-4S	\$2,643	72"	141 lbs	ES-4818-5S	\$3,192	23 lbs	ES-4818S	\$531
	54"	61"	120 lbs	ES-5418-4S	\$2,763	72"	151 lbs	ES-5418-5S	\$3,344	25 lbs	ES-5418S	\$566
	60"	61"	128 lbs	ES-6018-4S	\$2,884	72"	160 lbs	ES-6018-5S	\$3,494	27 lbs	ES-6018S	\$601
	72"	61"	142 lbs	ES-7218-4S	\$3,125	72"	178 lbs	ES-7218-5S	\$3,797	30 lbs	ES-7218S	\$666
21"	24"	61"	80 lbs	ES-2421-4S	\$2,235	72"	101 lbs	ES-2421-5S	\$2,681	15 lbs	ES-2421S	\$419
	30"	61"	89 lbs	ES-3021-4S	\$2,372	72"	111 lbs	ES-3021-5S	\$2,856	17 lbs	ES-3021S	\$458
	36"	61"	97 lbs	ES-3621-4S	\$2,511	72"	121 lbs	ES-3621-5S	\$3,026	19 lbs	ES-3621S	\$495
	42"	61"	105 lbs	ES-4221-4S	\$2,646	72"	132 lbs	ES-4221-5S	\$3,198	21 lbs	ES-4221S	\$531
	48"	61"	122 lbs	ES-4821-4S	\$2,786	72"	152 lbs	ES-4821-5S	\$3,370	25 lbs	ES-4821S	\$571
	54"	61"	130 lbs	ES-5421-4S	\$2,922	72"	163 lbs	ES-5421-5S	\$3,542	27 lbs	ES-5421S	\$609
	60"	61"	138 lbs	ES-6021-4S	\$3,063	72"	173 lbs	ES-6021-5S	\$3,717	29 lbs	ES-6021S	\$645
	72"	61"	155 lbs	ES-7221-4S	\$3,336	72"	194 lbs	ES-7221-5S	\$4,059	33 lbs	ES-7221S	\$723
24"	24"	61"	85 lbs	ES-2424-4S	\$2,315	72"	106 lbs	ES-2424-5S	\$2,776	16 lbs	ES-2424S	\$439
	30"	61"	94 lbs	ES-3024-4S	\$2,466	72"	118 lbs	ES-3024-5S	\$2,972	18 lbs	ES-3024S	\$482
	36"	61"	104 lbs	ES-3624-4S	\$2,623	72"	130 lbs	ES-3624-5S	\$3,163	21 lbs	ES-3624S	\$522
	42"	61"	113 lbs	ES-4224-4S	\$2,774	72"	141 lbs	ES-4224-5S	\$3,357	23 lbs	ES-4224S	\$569
	48"	61"	130 lbs	ES-4824-4S	\$2,930	72"	163 lbs	ES-4824-5S	\$3,545	27 lbs	ES-4824S	\$609
	54"	61"	140 lbs	ES-5424-4S	\$3,080	72"	175 lbs	ES-5424-5S	\$3,740	30 lbs	ES-5424S	\$651
	60"	61"	149 lbs	ES-6024-4S	\$3,236	72"	186 lbs	ES-6024-5S	\$3,933	32 lbs	ES-6024S	\$692
	72"	61"	168 lbs	ES-7224-4S	\$3,544	72"	210 lbs	ES-7224-5S	\$4,319	37 lbs	ES-7224S	\$777
27"	30"	61"	104 lbs	ES-3027-4S	\$2,623	72"	125 lbs	ES-3027-5S	\$3,095	21 lbs	ES-3027S	\$522
	36"	61"	120 lbs	ES-3627-4S	\$2,805	72"	145 lbs	ES-3627-5S	\$3,325	25 lbs	ES-3627S	\$573
	42"	61"	128 lbs	ES-4227-4S	\$2,996	72"	155 lbs	ES-4227-5S	\$3,565	27 lbs	ES-4227S	\$628
	48"	61"	144 lbs	ES-4827-4S	\$3,172	72"	175 lbs	ES-4827-5S	\$3,784	31 lbs	ES-4827S	\$676
	54"	61"	156 lbs	ES-5427-4S	\$3,357	72"	190 lbs	ES-5427-5S	\$4,013	34 lbs	ES-5427S	\$724
	60"	61"	168 lbs	ES-6027-4S	\$3,545	72"	205 lbs	ES-6027-5S	\$4,255	37 lbs	ES-6027S	\$777
	72"	61"	188 lbs	ES-7227-4S	\$3,903	72"	230 lbs	ES-7227-5S	\$4,704	42 lbs	ES-7227S	\$877

Prices subject to change without notice.

For more information call (800) 221-5644 or visit www.imcteddy.com

SHELVING

ES SERIES - 16GA STAINLESS STEEL LOUVERED SHELVES

- Shelf Edges are Turned Down 90° & in 45°
- Posts are 1½" OD Tubes, 16GA S/S with Caps & Adjustable S/S Feet
- Units Ship Knock-Down
- Picture Shown with Different Style Shelves & Optional Casters
- Casters Add 5" to Overall Height of Shelving Units



4-Tier Shelving Units						5-Tier Shelving Units				Individual Shelf		
Width	Length	Height	Weight	Model #	Price	Height	Weight	Model #	Price	Weight	Model #	Price
18"	24"	61"	76 lbs	ES-2418-4L	\$2,303	72"	95 lbs	ES-2418-5L	\$2,768	14 lbs	ES-2418L	\$439
	30"	61"	83 lbs	ES-3018-4L	\$2,424	72"	104 lbs	ES-3018-5L	\$2,918	15 lbs	ES-3018L	\$471
	36"	61"	90 lbs	ES-3618-4L	\$2,547	72"	113 lbs	ES-3618-5L	\$3,069	17 lbs	ES-3618L	\$508
	42"	61"	98 lbs	ES-4218-4L	\$2,667	72"	122 lbs	ES-4218-5L	\$3,223	19 lbs	ES-4218L	\$537
	48"	61"	113 lbs	ES-4818-4L	\$2,787	72"	141 lbs	ES-4818-5L	\$3,376	23 lbs	ES-4818L	\$571
	54"	61"	120 lbs	ES-5418-4L	\$2,908	72"	151 lbs	ES-5418-5L	\$3,524	25 lbs	ES-5418L	\$595
	60"	61"	128 lbs	ES-6018-4L	\$3,027	72"	160 lbs	ES-6018-5L	\$3,676	27 lbs	ES-6018L	\$638
	72"	61"	142 lbs	ES-7218-4L	\$3,270	72"	178 lbs	ES-7218-5L	\$3,976	30 lbs	ES-7218L	\$704
21"	24"	61"	80 lbs	ES-2421-4L	\$2,377	72"	101 lbs	ES-2421-5L	\$2,863	15 lbs	ES-2421L	\$458
	30"	61"	89 lbs	ES-3021-4L	\$2,518	72"	111 lbs	ES-3021-5L	\$3,036	17 lbs	ES-3021L	\$496
	36"	61"	97 lbs	ES-3621-4L	\$2,656	72"	121 lbs	ES-3621-5L	\$3,205	19 lbs	ES-3621L	\$536
	42"	61"	105 lbs	ES-4221-4L	\$2,790	72"	132 lbs	ES-4221-5L	\$3,379	21 lbs	ES-4221L	\$571
	48"	61"	122 lbs	ES-4821-4L	\$2,932	72"	152 lbs	ES-4821-5L	\$3,553	25 lbs	ES-4821L	\$613
	54"	61"	130 lbs	ES-5421-4L	\$3,068	72"	163 lbs	ES-5421-5L	\$3,723	27 lbs	ES-5421L	\$650
	60"	61"	138 lbs	ES-6021-4L	\$3,203	72"	173 lbs	ES-6021-5L	\$3,894	29 lbs	ES-6021L	\$687
	72"	61"	155 lbs	ES-7221-4L	\$3,480	72"	194 lbs	ES-7221-5L	\$4,241	33 lbs	ES-7221L	\$764
24"	24"	61"	85 lbs	ES-2424-4L	\$2,459	72"	106 lbs	ES-2424-5L	\$2,960	16 lbs	ES-2424L	\$480
	30"	61"	94 lbs	ES-3024-4L	\$2,610	72"	118 lbs	ES-3024-5L	\$3,150	18 lbs	ES-3024L	\$521
	36"	61"	104 lbs	ES-3624-4L	\$2,766	72"	130 lbs	ES-3624-5L	\$3,345	21 lbs	ES-3624L	\$566
	42"	61"	113 lbs	ES-4224-4L	\$2,919	72"	141 lbs	ES-4224-5L	\$3,526	23 lbs	ES-4224L	\$605
	48"	61"	130 lbs	ES-4824-4L	\$3,070	72"	163 lbs	ES-4824-5L	\$3,729	27 lbs	ES-4824L	\$650
	54"	61"	140 lbs	ES-5424-4L	\$3,226	72"	175 lbs	ES-5424-5L	\$3,921	30 lbs	ES-5424L	\$691
	60"	61"	149 lbs	ES-6024-4L	\$3,380	72"	186 lbs	ES-6024-5L	\$4,117	32 lbs	ES-6024L	\$734
	72"	61"	168 lbs	ES-7224-4L	\$3,689	72"	210 lbs	ES-7224-5L	\$4,500	37 lbs	ES-7224L	\$820
27"	30"	61"	104 lbs	ES-3027-4L	\$2,766	72"	125 lbs	ES-3027-5L	\$3,276	21 lbs	ES-3027L	\$566
	36"	61"	120 lbs	ES-3627-4L	\$2,949	72"	145 lbs	ES-3627-5L	\$3,507	25 lbs	ES-3627L	\$614
	42"	61"	128 lbs	ES-4227-4L	\$3,142	72"	155 lbs	ES-4227-5L	\$3,749	27 lbs	ES-4227L	\$668
	48"	61"	144 lbs	ES-4827-4L	\$3,314	72"	175 lbs	ES-4827-5L	\$3,963	31 lbs	ES-4827L	\$717
	54"	61"	156 lbs	ES-5427-4L	\$3,501	72"	190 lbs	ES-5427-5L	\$4,193	34 lbs	ES-5427L	\$765
	60"	61"	168 lbs	ES-6027-4L	\$3,693	72"	205 lbs	ES-6027-5L	\$4,436	37 lbs	ES-6027L	\$820
	72"	61"	188 lbs	ES-7227-4L	\$4,049	72"	230 lbs	ES-7227-5L	\$4,883	42 lbs	ES-7227L	\$916

Prices subject to change without notice.

SHELVING

S SERIES - 16GA DOUBLE FLANGE STAINLESS STEEL SOLID SHELVES



- Double Folded Shelf Edges are Turned Down 90° & in 180°
- S/S Gussets are Welded to the Underside of Each Edge of Shelf & Secured to Posts with Screws
- Posts are 1½" OD Tubes, 16GA S/S with Caps & Adjustable S/S Feet
- Units Ship Knock-Down
- Picture Shown with Optional Casters
- Casters Add 5" to Overall Height of Shelving Units

4-Tier Shelving Units						5-Tier Shelving Units				Individual Shelf		
Width	Length	Height	Weight	Model #	Price	Height	Weight	Model #	Price	Weight	Model #	Price
14"	24"	61"	85 lbs	S-2414-4S	\$2,634	72"	106 lbs	S-2414-5S	\$3,183	17 lbs	S-2414S	\$530
	30"	61"	92 lbs	S-3014-4S	\$2,748	72"	115 lbs	S-3014-5S	\$3,322	18 lbs	S-3014S	\$557
	36"	61"	100 lbs	S-3614-4S	\$2,856	72"	125 lbs	S-3614-5S	\$3,458	20 lbs	S-3614S	\$591
	42"	61"	108 lbs	S-4214-4S	\$2,965	72"	135 lbs	S-4214-5S	\$3,597	22 lbs	S-4214S	\$618
	48"	61"	117 lbs	S-4814-4S	\$3,078	72"	146 lbs	S-4814-5S	\$3,733	24 lbs	S-4814S	\$651
	54"	61"	125 lbs	S-5414-4S	\$3,184	72"	156 lbs	S-5414-5S	\$3,872	26 lbs	S-5414S	\$678
	60"	61"	133 lbs	S-6014-4S	\$3,297	72"	167 lbs	S-6014-5S	\$4,009	28 lbs	S-6014S	\$710
	72"	61"	150 lbs	S-7214-4S	\$3,519	72"	187 lbs	S-7214-5S	\$4,281	32 lbs	S-7214S	\$772
18"	24"	61"	94 lbs	S-2418-4S	\$2,748	72"	117 lbs	S-2418-5S	\$3,314	18 lbs	S-2418S	\$557
	30"	61"	102 lbs	S-3018-4S	\$2,875	72"	127 lbs	S-3018-5S	\$3,487	20 lbs	S-3018S	\$595
	36"	61"	112 lbs	S-3618-4S	\$3,128	72"	140 lbs	S-3618-5S	\$3,798	23 lbs	S-3618S	\$666
	42"	61"	122 lbs	S-4218-4S	\$3,386	72"	152 lbs	S-4218-5S	\$4,124	25 lbs	S-4218S	\$735
	48"	61"	132 lbs	S-4818-4S	\$3,533	72"	165 lbs	S-4818-5S	\$4,304	28 lbs	S-4818S	\$775
	54"	61"	142 lbs	S-5418-4S	\$3,744	72"	177 lbs	S-5418-5S	\$4,572	30 lbs	S-5418S	\$834
	60"	61"	152 lbs	S-6018-4S	\$3,881	72"	190 lbs	S-6018-5S	\$4,740	33 lbs	S-6018S	\$869
	72"	61"	172 lbs	S-7218-4S	\$4,093	72"	215 lbs	S-7218-5S	\$5,002	38 lbs	S-7218S	\$933
21"	24"	61"	100 lbs	S-2421-4S	\$2,828	72"	125 lbs	S-2421-5S	\$3,423	20 lbs	S-2421S	\$581
	30"	61"	109 lbs	S-3021-4S	\$2,979	72"	136 lbs	S-3021-5S	\$3,612	22 lbs	S-3021S	\$621
	36"	61"	120 lbs	S-3621-4S	\$3,203	72"	150 lbs	S-3621-5S	\$3,894	25 lbs	S-3621S	\$687
	42"	61"	132 lbs	S-4221-4S	\$3,494	72"	165 lbs	S-4221-5S	\$4,256	28 lbs	S-4221S	\$765
	48"	61"	143 lbs	S-4821-4S	\$3,881	72"	179 lbs	S-4821-5S	\$4,740	30 lbs	S-4821S	\$869
	54"	61"	154 lbs	S-5421-4S	\$4,113	72"	193 lbs	S-5421-5S	\$5,029	33 lbs	S-5421S	\$935
	60"	61"	165 lbs	S-6021-4S	\$4,402	72"	207 lbs	S-6021-5S	\$5,390	36 lbs	S-6021S	\$1,014
	72"	61"	186 lbs	S-7221-4S	\$4,787	72"	233 lbs	S-7221-5S	\$5,873	42 lbs	S-7221S	\$1,123
24"	24"	61"	108 lbs	S-2424-4S	\$3,099	72"	134 lbs	S-2424-5S	\$3,762	22 lbs	S-2424S	\$656
	30"	61"	117 lbs	S-3024-4S	\$3,386	72"	146 lbs	S-3024-5S	\$4,124	24 lbs	S-3024S	\$735
	36"	61"	129 lbs	S-3624-4S	\$3,744	72"	161 lbs	S-3624-5S	\$4,572	27 lbs	S-3624S	\$834
	42"	61"	142 lbs	S-4224-4S	\$4,113	72"	177 lbs	S-4224-5S	\$5,029	30 lbs	S-4224S	\$935
	48"	61"	154 lbs	S-4824-4S	\$4,325	72"	193 lbs	S-4824-5S	\$5,297	33 lbs	S-4824S	\$992
	54"	61"	167 lbs	S-5424-4S	\$4,787	72"	208 lbs	S-5424-5S	\$5,873	36 lbs	S-5424S	\$1,123
	60"	61"	179 lbs	S-6024-4S	\$5,154	72"	224 lbs	S-6024-5S	\$6,333	39 lbs	S-6024S	\$1,221
	72"	61"	204 lbs	S-7224-4S	\$5,616	72"	255 lbs	S-7224-5S	\$6,910	46 lbs	S-7224S	\$1,348
27"	30"	61"	124 lbs	S-3027-4S	\$3,823	72"	155 lbs	S-3027-5S	\$4,668	26 lbs	S-3027S	\$853
	36"	61"	138 lbs	S-3627-4S	\$4,036	72"	172 lbs	S-3627-5S	\$4,934	29 lbs	S-3627S	\$912
	42"	61"	152 lbs	S-4227-4S	\$4,423	72"	190 lbs	S-4227-5S	\$5,417	33 lbs	S-4227S	\$1,022
	48"	61"	165 lbs	S-4827-4S	\$4,691	72"	207 lbs	S-4827-5S	\$5,751	36 lbs	S-4827S	\$1,094
	54"	61"	179 lbs	S-5427-4S	\$5,177	72"	224 lbs	S-5427-5S	\$6,353	39 lbs	S-5427S	\$1,226
	60"	61"	193 lbs	S-6027-4S	\$5,713	72"	241 lbs	S-6027-5S	\$7,032	43 lbs	S-6027S	\$1,378
	72"	61"	220 lbs	S-7227-4S	\$6,333	72"	275 lbs	S-7227-5S	\$7,805	50 lbs	S-7227S	\$1,544

Prices subject to change without notice.

For more information call (800) 221-5644 or visit www.imcteddy.com

SHELVING

S SERIES - 16GA DOUBLE FLANGE STAINLESS STEEL LOUVERED SHELVES



- Double Folded Shelf Edges are Turned Down 90° & in 180°
- S/S Gussets are Welded to the Underside of Each Edge of Shelf & Secured to Posts with Screws
- Posts are 1½" OD Tubes, 16GA S/S with Caps & Adjustable S/S Feet
- Units Ship Knock-Down
- Picture Shown with Louvered Shelves & Optional Casters
- Casters Add 5" to Overall Height of Shelving Units



4-Tier Shelving Units						5-Tier Shelving Units				Individual Shelf		
Width	Length	Height	Weight	Model #	Price	Height	Weight	Model #	Price	Weight	Model #	Price
18"	24"	61"	94 lbs	S-2418-4L	\$2,886	72"	117 lbs	S-2418-5L	\$3,496	18 lbs	S-2418L	\$601
	30"	61"	102 lbs	S-3018-4L	\$3,021	72"	127 lbs	S-3018-5L	\$3,666	20 lbs	S-3018L	\$635
	36"	61"	112 lbs	S-3618-4L	\$3,271	72"	140 lbs	S-3618-5L	\$3,977	23 lbs	S-3618L	\$704
	42"	61"	122 lbs	S-4218-4L	\$3,533	72"	152 lbs	S-4218-5L	\$4,304	25 lbs	S-4218L	\$775
	48"	61"	132 lbs	S-4818-4L	\$3,678	72"	165 lbs	S-4818-5L	\$4,487	28 lbs	S-4818L	\$816
	54"	61"	142 lbs	S-5418-4L	\$3,891	72"	177 lbs	S-5418-5L	\$4,751	30 lbs	S-5418L	\$870
	60"	61"	152 lbs	S-6018-4L	\$4,026	72"	190 lbs	S-6018-5L	\$4,921	33 lbs	S-6018L	\$910
	72"	61"	172 lbs	S-7218-4L	\$4,239	72"	215 lbs	S-7218-5L	\$5,185	38 lbs	S-7218L	\$969
21"	24"	61"	100 lbs	S-2421-4L	\$2,973	72"	125 lbs	S-2421-5L	\$3,606	20 lbs	S-2421L	\$621
	30"	61"	109 lbs	S-3021-4L	\$3,117	72"	136 lbs	S-3021-5L	\$3,786	22 lbs	S-3021L	\$661
	36"	61"	120 lbs	S-3621-4L	\$3,347	72"	150 lbs	S-3621-5L	\$4,078	25 lbs	S-3621L	\$724
	42"	61"	132 lbs	S-4221-4L	\$3,686	72"	165 lbs	S-4221-5L	\$4,496	28 lbs	S-4221L	\$820
	48"	61"	143 lbs	S-4821-4L	\$4,026	72"	179 lbs	S-4821-5L	\$4,921	30 lbs	S-4821L	\$910
	54"	61"	154 lbs	S-5421-4L	\$4,344	72"	193 lbs	S-5421-5L	\$5,321	33 lbs	S-5421L	\$998
	60"	61"	165 lbs	S-6021-4L	\$4,546	72"	207 lbs	S-6021-5L	\$5,573	36 lbs	S-6021L	\$1,052
	72"	61"	186 lbs	S-7221-4L	\$4,934	72"	233 lbs	S-7221-5L	\$6,055	42 lbs	S-7221L	\$1,161
24"	24"	61"	108 lbs	S-2424-4L	\$3,242	72"	134 lbs	S-2424-5L	\$3,940	22 lbs	S-2424L	\$698
	30"	61"	117 lbs	S-3024-4L	\$3,574	72"	146 lbs	S-3024-5L	\$4,353	24 lbs	S-3024L	\$786
	36"	61"	129 lbs	S-3624-4L	\$3,891	72"	161 lbs	S-3624-5L	\$4,751	27 lbs	S-3624L	\$870
	42"	61"	142 lbs	S-4224-4L	\$4,256	72"	177 lbs	S-4224-5L	\$5,210	30 lbs	S-4224L	\$978
	48"	61"	154 lbs	S-4824-4L	\$4,519	72"	193 lbs	S-4824-5L	\$5,536	33 lbs	S-4824L	\$1,045
	54"	61"	167 lbs	S-5424-4L	\$4,934	72"	208 lbs	S-5424-5L	\$6,055	36 lbs	S-5424L	\$1,161
	60"	61"	179 lbs	S-6024-4L	\$5,299	72"	224 lbs	S-6024-5L	\$6,511	39 lbs	S-6024L	\$1,264
	72"	61"	204 lbs	S-7224-4L	\$5,762	72"	255 lbs	S-7224-5L	\$7,096	46 lbs	S-7224L	\$1,392
27"	30"	61"	124 lbs	S-3027-4L	\$4,054	72"	155 lbs	S-3027-5L	\$4,958	26 lbs	S-3027L	\$918
	36"	61"	138 lbs	S-3627-4L	\$4,228	72"	172 lbs	S-3627-5L	\$5,177	29 lbs	S-3627L	\$965
	42"	61"	152 lbs	S-4227-4L	\$4,567	72"	190 lbs	S-4227-5L	\$5,593	33 lbs	S-4227L	\$1,063
	48"	61"	165 lbs	S-4827-4L	\$4,837	72"	207 lbs	S-4827-5L	\$5,933	36 lbs	S-4827L	\$1,133
	54"	61"	179 lbs	S-5427-4L	\$5,580	72"	224 lbs	S-5427-5L	\$6,865	39 lbs	S-5427L	\$1,338
	60"	61"	193 lbs	S-6027-4L	\$6,197	72"	241 lbs	S-6027-5L	\$7,636	43 lbs	S-6027L	\$1,508
	72"	61"	220 lbs	S-7227-4L	\$6,814	72"	275 lbs	S-7227-5L	\$8,407	50 lbs	S-7227L	\$1,676

Prices subject to change without notice.

SHELVING

SX SERIES - 14GA STAINLESS STEEL SOLID SHELVES

- Shelf Edges are Turned Down 90° & in 45°
- Underside of Each Edge of Shelf is Notched & Continuously Welded to Gussets
- Posts are 1 5/8" OD Tubes, 16GA S/S with Welded in Top Caps & Adjustable S/S Feet
- Units Ship Knock-Down
- Picture Shown with Optional Casters
- Casters Add 5" to Overall Height of Shelving Units



4-Tier Shelving Units						5-Tier Shelving Units				Individual Shelf		
Width	Length	Height	Weight	Model #	Price	Height	Weight	Model #	Price	Weight	Model #	Price
14"	24"	61"	98 lbs	SX-2414-4S	\$2,522	72"	121 lbs	SX-2414-5S	\$2,732	19 lbs	SX-2414S	\$556
	30"	61"	106 lbs	SX-3014-4S	\$2,858	72"	132 lbs	SX-3014-5S	\$3,402	21 lbs	SX-3014S	\$591
	36"	61"	116 lbs	SX-3614-4S	\$3,108	72"	145 lbs	SX-3614-5S	\$3,773	24 lbs	SX-3614S	\$658
	42"	61"	127 lbs	SX-4214-4S	\$3,359	72"	159 lbs	SX-4214-5S	\$4,089	26 lbs	SX-4214S	\$728
	48"	61"	138 lbs	SX-4814-4S	\$3,612	72"	172 lbs	SX-4814-5S	\$4,402	29 lbs	SX-4814S	\$797
	54"	61"	148 lbs	SX-5414-4S	\$3,872	72"	185 lbs	SX-5414-5S	\$4,727	32 lbs	SX-5414S	\$868
	60"	61"	159 lbs	SX-6014-4S	\$4,122	72"	199 lbs	SX-6014-5S	\$5,041	34 lbs	SX-6014S	\$938
	72"	61"	188 lbs	SX-7214-4S	\$4,625	72"	235 lbs	SX-7214-5S	\$5,670	42 lbs	SX-7214S	\$1,075
18"	24"	61"	109 lbs	SX-2418-4S	\$3,079	72"	136 lbs	SX-2418-5S	\$3,737	22 lbs	SX-2418S	\$651
	30"	61"	118 lbs	SX-3018-4S	\$3,166	72"	148 lbs	SX-3018-5S	\$3,846	24 lbs	SX-3018S	\$676
	36"	61"	131 lbs	SX-3618-4S	\$3,466	72"	164 lbs	SX-3618-5S	\$4,220	27 lbs	SX-3618S	\$759
	42"	61"	144 lbs	SX-4218-4S	\$3,764	72"	180 lbs	SX-4218-5S	\$4,594	31 lbs	SX-4218S	\$841
	48"	61"	157 lbs	SX-4818-4S	\$4,062	72"	196 lbs	SX-4818-5S	\$4,969	34 lbs	SX-4818S	\$920
	54"	61"	170 lbs	SX-5418-4S	\$4,373	72"	212 lbs	SX-5418-5S	\$5,354	37 lbs	SX-5418S	\$1,006
	60"	61"	182 lbs	SX-6018-4S	\$4,671	72"	228 lbs	SX-6018-5S	\$5,731	40 lbs	SX-6018S	\$1,089
	72"	61"	216 lbs	SX-7218-4S	\$5,037	72"	270 lbs	SX-7218-5S	\$6,452	49 lbs	SX-7218S	\$1,190
21"	24"	61"	118 lbs	SX-2421-4S	\$3,242	72"	147 lbs	SX-2421-5S	\$3,940	25 lbs	SX-2421S	\$698
	30"	61"	128 lbs	SX-3021-4S	\$3,386	72"	160 lbs	SX-3021-5S	\$4,124	27 lbs	SX-3021S	\$735
	36"	61"	142 lbs	SX-3621-4S	\$3,725	72"	178 lbs	SX-3621-5S	\$4,546	30 lbs	SX-3621S	\$829
	42"	61"	157 lbs	SX-4221-4S	\$4,227	72"	196 lbs	SX-4221-5S	\$5,217	34 lbs	SX-4221S	\$968
	48"	61"	171 lbs	SX-4821-4S	\$4,412	72"	214 lbs	SX-4821-5S	\$5,404	37 lbs	SX-4821S	\$1,016
	54"	61"	186 lbs	SX-5421-4S	\$4,749	72"	232 lbs	SX-5421-5S	\$5,827	41 lbs	SX-5421S	\$1,111
	60"	61"	200 lbs	SX-6021-4S	\$5,086	72"	250 lbs	SX-6021-5S	\$6,249	45 lbs	SX-6021S	\$1,204
	72"	61"	240 lbs	SX-7221-4S	\$5,472	72"	300 lbs	SX-7221-5S	\$6,731	55 lbs	SX-7221S	\$1,307
24"	24"	61"	127 lbs	SX-2424-4S	\$3,457	72"	158 lbs	SX-2424-5S	\$4,210	27 lbs	SX-2424S	\$754
	30"	61"	138 lbs	SX-3024-4S	\$3,612	72"	172 lbs	SX-3024-5S	\$4,402	29 lbs	SX-3024S	\$797
	36"	61"	154 lbs	SX-3624-4S	\$3,997	72"	192 lbs	SX-3624-5S	\$4,885	33 lbs	SX-3624S	\$905
	42"	61"	170 lbs	SX-4224-4S	\$4,373	72"	212 lbs	SX-4224-5S	\$5,354	37 lbs	SX-4224S	\$1,006
	48"	61"	186 lbs	SX-4824-4S	\$4,749	72"	232 lbs	SX-4824-5S	\$5,827	41 lbs	SX-4824S	\$1,111
	54"	61"	202 lbs	SX-5424-4S	\$5,124	72"	252 lbs	SX-5424-5S	\$6,295	45 lbs	SX-5424S	\$1,215
	60"	61"	218 lbs	SX-6024-4S	\$5,504	72"	272 lbs	SX-6024-5S	\$6,765	49 lbs	SX-6024S	\$1,319
	72"	61"	260 lbs	SX-7224-4S	\$6,004	72"	325 lbs	SX-7224-5S	\$7,393	60 lbs	SX-7224S	\$1,456
27"	30"	61"	147 lbs	SX-3027-4S	\$4,113	72"	184 lbs	SX-3027-5S	\$5,029	31 lbs	SX-3027S	\$935
	36"	61"	165 lbs	SX-3627-4S	\$4,256	72"	206 lbs	SX-3627-5S	\$5,210	36 lbs	SX-3627S	\$978
	42"	61"	182 lbs	SX-4227-4S	\$4,671	72"	228 lbs	SX-4227-5S	\$5,731	40 lbs	SX-4227S	\$1,089
	48"	61"	200 lbs	SX-4827-4S	\$5,086	72"	250 lbs	SX-4827-5S	\$6,249	45 lbs	SX-4827S	\$1,204
	54"	61"	218 lbs	SX-5427-4S	\$5,504	72"	272 lbs	SX-5427-5S	\$6,765	49 lbs	SX-5427S	\$1,319
	60"	61"	235 lbs	SX-6027-4S	\$6,254	72"	294 lbs	SX-6027-5S	\$7,710	53 lbs	SX-6027S	\$1,524
	72"	61"	280 lbs	SX-7227-4S	\$6,872	72"	350 lbs	SX-7227-5S	\$8,481	65 lbs	SX-7227S	\$1,695

Prices subject to change without notice.

SHELVING

SX SERIES - 14GA STAINLESS STEEL LOUVERED SHELVES

- Shelf Edges are Turned Down 90° & in 45°
- Underside of Each Edge of Shelf is Notched & Continuously Welded to Gussets
- Posts are 1 5/8" OD Tubes, 16GA with Adjustable S/S Feet
- Units Ship Knock-Down
- Picture Shown with Solid Shelves & Optional Casters
- Casters Add 5" to Overall Height of Shelving Units



4-Tier Shelving Units						5-Tier Shelving Units				Individual Shelf		
Width	Length	Height	Weight	Model #	Price	Height	Weight	Model #	Price	Weight	Model #	Price
18"	24"	61"	109 lbs	SX-2418-4L	\$3,225	72"	136 lbs	SX-2418-5L	\$3,919	22 lbs	SX-2418L	\$691
	30"	61"	118 lbs	SX-3018-4L	\$3,310	72"	148 lbs	SX-3018-5L	\$4,029	24 lbs	SX-3018L	\$717
	36"	61"	131 lbs	SX-3618-4L	\$3,612	72"	164 lbs	SX-3618-5L	\$4,402	27 lbs	SX-3618L	\$797
	42"	61"	144 lbs	SX-4218-4L	\$3,908	72"	180 lbs	SX-4218-5L	\$4,777	31 lbs	SX-4218L	\$880
	48"	61"	157 lbs	SX-4818-4L	\$4,210	72"	196 lbs	SX-4818-5L	\$5,148	34 lbs	SX-4818L	\$961
	54"	61"	170 lbs	SX-5418-4L	\$4,519	72"	212 lbs	SX-5418-5L	\$5,536	37 lbs	SX-5418L	\$1,045
	60"	61"	182 lbs	SX-6018-4L	\$4,817	72"	228 lbs	SX-6018-5L	\$5,910	40 lbs	SX-6018L	\$1,128
	72"	61"	216 lbs	SX-7218-4L	\$5,184	72"	270 lbs	SX-7218-5L	\$6,670	49 lbs	SX-7218L	\$1,297
21"	24"	61"	118 lbs	SX-2421-4L	\$3,386	72"	147 lbs	SX-2421-5L	\$4,124	25 lbs	SX-2421L	\$735
	30"	61"	128 lbs	SX-3021-4L	\$3,533	72"	160 lbs	SX-3021-5L	\$4,304	27 lbs	SX-3021L	\$775
	36"	61"	142 lbs	SX-3621-4L	\$3,872	72"	178 lbs	SX-3621-5L	\$4,727	30 lbs	SX-3621L	\$868
	42"	61"	157 lbs	SX-4221-4L	\$4,373	72"	196 lbs	SX-4221-5L	\$5,404	34 lbs	SX-4221L	\$1,010
	48"	61"	171 lbs	SX-4821-4L	\$4,552	72"	214 lbs	SX-4821-5L	\$5,586	37 lbs	SX-4821L	\$1,054
	54"	61"	186 lbs	SX-5421-4L	\$4,894	72"	232 lbs	SX-5421-5L	\$6,006	41 lbs	SX-5421L	\$1,152
	60"	61"	200 lbs	SX-6021-4L	\$5,233	72"	250 lbs	SX-6021-5L	\$6,429	45 lbs	SX-6021L	\$1,244
	72"	61"	240 lbs	SX-7221-4L	\$5,616	72"	300 lbs	SX-7221-5L	\$6,910	55 lbs	SX-7221L	\$1,348
24"	24"	61"	127 lbs	SX-2424-4L	\$3,599	72"	158 lbs	SX-2424-5L	\$4,389	27 lbs	SX-2424L	\$796
	30"	61"	138 lbs	SX-3024-4L	\$3,756	72"	172 lbs	SX-3024-5L	\$4,583	29 lbs	SX-3024L	\$835
	36"	61"	154 lbs	SX-3624-4L	\$4,138	72"	192 lbs	SX-3624-5L	\$5,067	33 lbs	SX-3624L	\$943
	42"	61"	170 lbs	SX-4224-4L	\$4,519	72"	212 lbs	SX-4224-5L	\$5,536	37 lbs	SX-4224L	\$1,045
	48"	61"	186 lbs	SX-4824-4L	\$4,894	72"	232 lbs	SX-4824-5L	\$6,006	41 lbs	SX-4824L	\$1,152
	54"	61"	202 lbs	SX-5424-4L	\$5,270	72"	252 lbs	SX-5424-5L	\$6,474	45 lbs	SX-5424L	\$1,255
	60"	61"	218 lbs	SX-6024-4L	\$5,647	72"	272 lbs	SX-6024-5L	\$6,946	49 lbs	SX-6024L	\$1,355
	72"	61"	260 lbs	SX-7224-4L	\$6,148	72"	325 lbs	SX-7224-5L	\$7,574	60 lbs	SX-7224L	\$1,496
27"	30"	61"	147 lbs	SX-3027-4L	\$4,256	72"	184 lbs	SX-3027-5L	\$5,210	31 lbs	SX-3027L	\$978
	36"	61"	165 lbs	SX-3627-4L	\$4,402	72"	206 lbs	SX-3627-5L	\$5,390	36 lbs	SX-3627L	\$1,014
	42"	61"	182 lbs	SX-4227-4L	\$4,817	72"	228 lbs	SX-4227-5L	\$5,910	40 lbs	SX-4227L	\$1,128
	48"	61"	200 lbs	SX-4827-4L	\$5,233	72"	250 lbs	SX-4827-5L	\$6,429	45 lbs	SX-4827L	\$1,244
	54"	61"	218 lbs	SX-5427-4L	\$5,647	72"	272 lbs	SX-5427-5L	\$6,946	49 lbs	SX-5427L	\$1,355
	60"	61"	235 lbs	SX-6027-4L	\$6,400	72"	294 lbs	SX-6027-5L	\$7,890	53 lbs	SX-6027L	\$1,564
	72"	61"	280 lbs	SX-7227-4L	\$7,018	72"	350 lbs	SX-7227-5L	\$8,660	65 lbs	SX-7227L	\$1,735

Prices subject to change without notice.

SHELVING

SSS SERIES - 14GA WELDED SECURITY STAINLESS STEEL SOLID SHELVES



- Shelf Edges are Turned Down 90° & in 45°
- Shelf Corners are Notched & Continuously Welded to Posts
- Posts are 1½" OD Tubes, 16GA S/S with Welded in Top Caps & Adjustable S/S Feet
- Units Ship Assembled
- Picture Shown with Optional Casters
- Casters Add 5" to Overall Height of Shelving Units



4-Tier Shelving Units						5-Tier Shelving Units			
Width	Length	Height	Weight	Model #	Price	Height	Weight	Model #	Price
14"	24"	61"	98 lbs	SSS-2414-4S	\$3,246	72"	121 lbs	SSS-2414-5S	\$3,940
	30"	61"	106 lbs	SSS-3014-4S	\$3,409	72"	132 lbs	SSS-3014-5S	\$4,136
	36"	61"	116 lbs	SSS-3614-4S	\$3,501	72"	145 lbs	SSS-3614-5S	\$4,256
	42"	61"	127 lbs	SSS-4214-4S	\$3,696	72"	159 lbs	SSS-4214-5S	\$4,572
	48"	61"	138 lbs	SSS-4814-4S	\$4,002	72"	172 lbs	SSS-4814-5S	\$4,885
	54"	61"	148 lbs	SSS-5414-4S	\$4,253	72"	185 lbs	SSS-5414-5S	\$5,210
	60"	61"	159 lbs	SSS-6014-4S	\$4,505	72"	199 lbs	SSS-6014-5S	\$5,526
72"	61"	179 lbs	SSS-7214-4S	\$5,008	72"	223 lbs	SSS-7214-5S	\$6,152	
18"	24"	61"	109 lbs	SSS-2418-4S	\$3,545	72"	136 lbs	SSS-2418-5S	\$4,331
	30"	61"	118 lbs	SSS-3018-4S	\$3,723	72"	148 lbs	SSS-3018-5S	\$4,546
	36"	61"	131 lbs	SSS-3618-4S	\$3,848	72"	164 lbs	SSS-3618-5S	\$4,705
	42"	61"	144 lbs	SSS-4218-4S	\$4,151	72"	180 lbs	SSS-4218-5S	\$5,077
	48"	61"	157 lbs	SSS-4818-4S	\$4,453	72"	196 lbs	SSS-4818-5S	\$5,453
	54"	61"	170 lbs	SSS-5418-4S	\$4,757	72"	212 lbs	SSS-5418-5S	\$5,840
	60"	61"	182 lbs	SSS-6018-4S	\$5,058	72"	228 lbs	SSS-6018-5S	\$6,210
72"	61"	206 lbs	SSS-7218-4S	\$5,713	72"	258 lbs	SSS-7218-5S	\$7,032	
21"	24"	61"	118 lbs	SSS-2421-4S	\$3,773	72"	147 lbs	SSS-2421-5S	\$4,606
	30"	61"	128 lbs	SSS-3021-4S	\$3,963	72"	160 lbs	SSS-3021-5S	\$4,837
	36"	61"	142 lbs	SSS-3621-4S	\$4,117	72"	178 lbs	SSS-3621-5S	\$5,029
	42"	61"	157 lbs	SSS-4221-4S	\$4,453	72"	196 lbs	SSS-4221-5S	\$5,453
	48"	61"	171 lbs	SSS-4821-4S	\$4,792	72"	214 lbs	SSS-4821-5S	\$5,885
	54"	61"	186 lbs	SSS-5421-4S	\$5,137	72"	232 lbs	SSS-5421-5S	\$6,308
	60"	61"	200 lbs	SSS-6021-4S	\$5,472	72"	250 lbs	SSS-6021-5S	\$6,731
72"	61"	240 lbs	SSS-7221-4S	\$6,294	72"	284 lbs	SSS-7221-5S	\$7,755	
24"	24"	61"	127 lbs	SSS-2424-4S	\$4,002	72"	158 lbs	SSS-2424-5S	\$4,885
	30"	61"	138 lbs	SSS-3024-4S	\$4,201	72"	172 lbs	SSS-3024-5S	\$5,126
	36"	61"	154 lbs	SSS-3624-4S	\$4,375	72"	192 lbs	SSS-3624-5S	\$5,366
	42"	61"	170 lbs	SSS-4224-4S	\$4,757	72"	212 lbs	SSS-4224-5S	\$5,840
	48"	61"	186 lbs	SSS-4824-4S	\$5,137	72"	232 lbs	SSS-4824-5S	\$6,308
	54"	61"	202 lbs	SSS-5424-4S	\$5,508	72"	252 lbs	SSS-5424-5S	\$6,780
	60"	61"	218 lbs	SSS-6024-4S	\$5,891	72"	272 lbs	SSS-6024-5S	\$7,249
72"	61"	248 lbs	SSS-7224-4S	\$6,854	72"	310 lbs	SSS-7224-5S	\$8,455	
27"	30"	61"	147 lbs	SSS-3027-4S	\$4,228	72"	184 lbs	SSS-3027-5S	\$5,512
	36"	61"	165 lbs	SSS-3627-4S	\$4,643	72"	206 lbs	SSS-3627-5S	\$5,694
	42"	61"	182 lbs	SSS-4227-4S	\$5,058	72"	228 lbs	SSS-4227-5S	\$6,210
	48"	61"	200 lbs	SSS-4827-4S	\$5,472	72"	250 lbs	SSS-4827-5S	\$6,731
	54"	61"	218 lbs	SSS-5427-4S	\$5,891	72"	272 lbs	SSS-5427-5S	\$7,249
	60"	61"	235 lbs	SSS-6027-4S	\$6,304	72"	294 lbs	SSS-6027-5S	\$8,190
	72"	61"	269 lbs	SSS-7227-4S	\$7,493	72"	336 lbs	SSS-7227-5S	\$9,253

Prices subject to change without notice.

SHELVING

SSS SERIES - 14GA WELDED SECURITY STAINLESS STEEL LOUVERED SHELVES



- Shelf Edges are Turned Down 90° & in 45°
- Shelf Corners are Notched & Continuously Welded to Posts
- Posts are 1½" OD Tubes, 16GA S/S with Welded in Top Caps & Adjustable S/S feet
- Units Ship Assembled
- Picture Shown with Bullet Feet
- Casters Add 5" to Overall Height of Shelving Units



4-Tier Shelving Units						5-Tier Shelving Units			
Width	Length	Height	Weight	Model #	Price	Height	Weight	Model #	Price
14"	24"	61"	98 lbs	SSS-2414-4L	\$3,390	72"	121 lbs	SSS-2414-5L	\$4,124
	30"	61"	106 lbs	SSS-3014-4L	\$3,561	72"	132 lbs	SSS-3014-5L	\$4,331
	36"	61"	116 lbs	SSS-3614-4L	\$3,642	72"	145 lbs	SSS-3614-5L	\$4,440
	42"	61"	127 lbs	SSS-4214-4L	\$3,894	72"	159 lbs	SSS-4214-5L	\$4,751
	48"	61"	138 lbs	SSS-4814-4L	\$4,148	72"	172 lbs	SSS-4814-5L	\$5,067
	54"	61"	148 lbs	SSS-5414-4L	\$4,398	72"	185 lbs	SSS-5414-5L	\$5,390
	60"	61"	159 lbs	SSS-6014-4L	\$4,649	72"	199 lbs	SSS-6014-5L	\$5,703
	72"	61"	179 lbs	SSS-7214-4L	\$5,154	72"	223 lbs	SSS-7214-5L	\$6,333
18"	24"	61"	109 lbs	SSS-2418-4L	\$3,693	72"	136 lbs	SSS-2418-5L	\$4,509
	30"	61"	118 lbs	SSS-3018-4L	\$3,878	72"	148 lbs	SSS-3018-5L	\$4,737
	36"	61"	131 lbs	SSS-3618-4L	\$3,993	72"	164 lbs	SSS-3618-5L	\$4,885
	42"	61"	144 lbs	SSS-4218-4L	\$4,295	72"	180 lbs	SSS-4218-5L	\$5,257
	48"	61"	157 lbs	SSS-4818-4L	\$4,600	72"	196 lbs	SSS-4818-5L	\$5,631
	54"	61"	170 lbs	SSS-5418-4L	\$4,903	72"	212 lbs	SSS-5418-5L	\$6,016
	60"	61"	182 lbs	SSS-6018-4L	\$5,200	72"	228 lbs	SSS-6018-5L	\$6,393
	72"	61"	206 lbs	SSS-7218-4L	\$5,857	72"	258 lbs	SSS-7218-5L	\$7,216
21"	24"	61"	118 lbs	SSS-2421-4L	\$3,919	72"	147 lbs	SSS-2421-5L	\$4,787
	30"	61"	128 lbs	SSS-3021-4L	\$4,117	72"	160 lbs	SSS-3021-5L	\$5,027
	36"	61"	142 lbs	SSS-3621-4L	\$4,258	72"	178 lbs	SSS-3621-5L	\$5,210
	42"	61"	157 lbs	SSS-4221-4L	\$4,600	72"	196 lbs	SSS-4221-5L	\$5,631
	48"	61"	171 lbs	SSS-4821-4L	\$4,939	72"	214 lbs	SSS-4821-5L	\$6,064
	54"	61"	186 lbs	SSS-5421-4L	\$5,278	72"	232 lbs	SSS-5421-5L	\$6,490
	60"	61"	200 lbs	SSS-6021-4L	\$5,616	72"	250 lbs	SSS-6021-5L	\$6,910
	72"	61"	240 lbs	SSS-7221-4L	\$6,441	72"	284 lbs	SSS-7221-5L	\$7,937
24"	24"	61"	127 lbs	SSS-2424-4L	\$4,148	72"	158 lbs	SSS-2424-5L	\$5,067
	30"	61"	138 lbs	SSS-3024-4L	\$4,356	72"	172 lbs	SSS-3024-5L	\$5,321
	36"	61"	154 lbs	SSS-3624-4L	\$4,523	72"	192 lbs	SSS-3624-5L	\$5,549
	42"	61"	170 lbs	SSS-4224-4L	\$4,903	72"	212 lbs	SSS-4224-5L	\$6,016
	48"	61"	186 lbs	SSS-4824-4L	\$5,278	72"	232 lbs	SSS-4824-5L	\$6,490
	54"	61"	202 lbs	SSS-5424-4L	\$5,652	72"	252 lbs	SSS-5424-5L	\$6,959
	60"	61"	218 lbs	SSS-6024-4L	\$6,034	72"	272 lbs	SSS-6024-5L	\$7,429
	72"	61"	248 lbs	SSS-7224-4L	\$6,998	72"	310 lbs	SSS-7224-5L	\$8,635
27"	30"	61"	147 lbs	SSS-3027-4L	\$4,373	72"	184 lbs	SSS-3027-5L	\$5,694
	36"	61"	165 lbs	SSS-3627-4L	\$4,787	72"	206 lbs	SSS-3627-5L	\$5,873
	42"	61"	182 lbs	SSS-4227-4L	\$5,200	72"	228 lbs	SSS-4227-5L	\$6,393
	48"	61"	200 lbs	SSS-4827-4L	\$5,616	72"	250 lbs	SSS-4827-5L	\$6,911
	54"	61"	218 lbs	SSS-5427-4L	\$6,034	72"	272 lbs	SSS-5427-5L	\$7,429
	60"	61"	235 lbs	SSS-6027-4L	\$6,450	72"	294 lbs	SSS-6027-5L	\$8,372
	72"	61"	269 lbs	SSS-7227-4L	\$7,636	72"	336 lbs	SSS-7227-5L	\$9,433

Prices subject to change without notice.

FLOOR TROUGH & GRATING
 SSS SECURITY LOUVERED SHELVES
 HAND SINKS
 UTILITY SINKS
 COMPARTMENT SINKS
 SCULLERY/
 DISHTABLES & SOAK SINKS
 WORKTABLES/
 WALLTABLE SHELVES
 COUNTERTOPS
 CABINETS
 CARTS
 MODULAR SERVING SYSTEMS

SHELVING

UP SERIES - 16GA POT/PAN UTILITY STAINLESS STEEL SOLID & LOUVERED SHELVES



- A Raised Die-Formed Ledge Encloses S/S Gusset Welded to Undersurface of Shelf
- Posts are 1½" OD Tubes, 16GA S/S with Caps & Adjustable S/S Feet
- Units Ship Knock-Down
- Picture Shown with Louvered Shelves & Optional Casters
- Casters Add 5" to Overall Height of Shelving Units

4-Tier Shelving Units						5-Tier Shelving Units				Individual Shelf		
Width	Length	Height	Weight	Model #	Price	Height	Weight	Model #	Price	Weight	Model #	Price
24"	30"	61"	117 lbs	UP-3024-4S	\$4,076	72"	146 lbs	UP-3024-5S	\$4,789	24 lbs	UP-3024S	\$929
	36"	61"	129 lbs	UP-3624-4S	\$4,279	72"	161 lbs	UP-3624-5S	\$5,033	27 lbs	UP-3624S	\$982
	42"	61"	142 lbs	UP-4224-4S	\$4,682	72"	177 lbs	UP-4224-5S	\$5,518	30 lbs	UP-4224S	\$1,090
	48"	61"	154 lbs	UP-4824-4S	\$4,857	72"	193 lbs	UP-4824-5S	\$5,727	33 lbs	UP-4824S	\$1,139
	54"	61"	167 lbs	UP-5424-4S	\$5,347	72"	208 lbs	UP-5424-5S	\$6,320	36 lbs	UP-5424S	\$1,278
	60"	61"	179 lbs	UP-6024-4S	\$5,684	72"	224 lbs	UP-6024-5S	\$6,728	39 lbs	UP-6024S	\$1,368
	72"	61"	203 lbs	UP-7224-4S	\$6,080	72"	253 lbs	UP-7224-5S	\$7,203	46 lbs	UP-7224S	\$1,478
27"	30"	61"	124 lbs	UP-3027-4S	\$4,373	72"	155 lbs	UP-3027-5S	\$5,149	26 lbs	UP-3027S	\$1,006
	36"	61"	138 lbs	UP-3627-4S	\$4,605	72"	172 lbs	UP-3627-5S	\$5,428	29 lbs	UP-3627S	\$1,070
	42"	61"	152 lbs	UP-4227-4S	\$4,885	72"	190 lbs	UP-4227-5S	\$5,763	33 lbs	UP-4227S	\$1,150
	48"	61"	165 lbs	UP-4827-4S	\$5,154	72"	207 lbs	UP-4827-5S	\$6,087	36 lbs	UP-4827S	\$1,221
	54"	61"	179 lbs	UP-5427-4S	\$5,616	72"	224 lbs	UP-5427-5S	\$6,645	39 lbs	UP-5427S	\$1,348
	60"	61"	193 lbs	UP-6027-4S	\$6,004	72"	241 lbs	UP-6027-5S	\$7,109	43 lbs	UP-6027S	\$1,456
	72"	61"	219 lbs	UP-7227-4S	\$6,450	72"	273 lbs	UP-7227-5S	\$7,644	50 lbs	UP-7227S	\$1,581
30"	30"	61"	132 lbs	UP-3030-4S	\$4,671	72"	165 lbs	UP-3030-5S	\$5,508	28 lbs	UP-3030S	\$1,089
	36"	61"	147 lbs	UP-3630-4S	\$4,912	72"	183 lbs	UP-3630-5S	\$5,799	31 lbs	UP-3630S	\$1,155
	42"	61"	162 lbs	UP-4230-4S	\$5,215	72"	202 lbs	UP-4230-5S	\$6,159	35 lbs	UP-4230S	\$1,241
	48"	61"	177 lbs	UP-4830-4S	\$5,472	72"	221 lbs	UP-4830-5S	\$6,471	39 lbs	UP-4830S	\$1,307
	54"	61"	192 lbs	UP-5430-4S	\$5,975	72"	240 lbs	UP-5430-5S	\$7,073	43 lbs	UP-5430S	\$1,448
	60"	61"	207 lbs	UP-6030-4S	\$6,457	72"	258 lbs	UP-6030-5S	\$7,656	46 lbs	UP-6030S	\$1,583
	72"	61"	235 lbs	UP-7230-4S	\$7,038	72"	294 lbs	UP-7230-5S	\$8,352	54 lbs	UP-7230S	\$1,739
Louvered Shelves												
24"	30"	61"	117 lbs	UP-3024-4L	\$4,219	72"	146 lbs	UP-3024-5L	\$4,963	24 lbs	UP-3024L	\$962
	36"	61"	129 lbs	UP-3624-4L	\$4,423	72"	161 lbs	UP-3624-5L	\$5,206	27 lbs	UP-3624L	\$1,022
	42"	61"	142 lbs	UP-4224-4L	\$4,827	72"	177 lbs	UP-4224-5L	\$5,694	30 lbs	UP-4224L	\$1,130
	48"	61"	154 lbs	UP-4824-4L	\$4,999	72"	193 lbs	UP-4824-5L	\$5,901	33 lbs	UP-4824L	\$1,177
	54"	61"	167 lbs	UP-5424-4L	\$5,493	72"	208 lbs	UP-5424-5L	\$6,497	36 lbs	UP-5424L	\$1,315
	60"	61"	179 lbs	UP-6024-4L	\$5,830	72"	224 lbs	UP-6024-5L	\$6,900	39 lbs	UP-6024L	\$1,409
	72"	61"	203 lbs	UP-7224-4L	\$6,225	72"	253 lbs	UP-7224-5L	\$7,376	46 lbs	UP-7224L	\$1,517
27"	30"	61"	124 lbs	UP-3027-4L	\$4,519	72"	155 lbs	UP-3027-5L	\$5,324	26 lbs	UP-3027L	\$1,045
	36"	61"	138 lbs	UP-3627-4L	\$4,749	72"	172 lbs	UP-3627-5L	\$5,602	29 lbs	UP-3627L	\$1,111
	42"	61"	152 lbs	UP-4227-4L	\$5,029	72"	190 lbs	UP-4227-5L	\$5,937	33 lbs	UP-4227L	\$1,187
	48"	61"	165 lbs	UP-4827-4L	\$5,299	72"	207 lbs	UP-4827-5L	\$6,261	36 lbs	UP-4827L	\$1,264
	54"	61"	179 lbs	UP-5427-4L	\$5,762	72"	224 lbs	UP-5427-5L	\$6,821	39 lbs	UP-5427L	\$1,389
	60"	61"	193 lbs	UP-6027-4L	\$6,148	72"	241 lbs	UP-6027-5L	\$7,283	43 lbs	UP-6027L	\$1,496
	72"	61"	219 lbs	UP-7227-4L	\$6,593	72"	273 lbs	UP-7227-5L	\$7,817	50 lbs	UP-7227L	\$1,616
30"	30"	61"	132 lbs	UP--3030-4L	\$4,817	72"	165 lbs	UP-3030-5L	\$5,684	28 lbs	UP-3030L	\$1,128
	36"	61"	174 lbs	UP-3630-4L	\$5,058	72"	183 lbs	UP-3630-5L	\$5,973	31 lbs	UP-3630L	\$1,198
	42"	61"	162 lbs	UP-4230-4L	\$5,357	72"	202 lbs	UP-4230-5L	\$6,333	35 lbs	UP-4230L	\$1,280
	48"	61"	177 lbs	UP-4830-4L	\$5,616	72"	221 lbs	UP-4830-5L	\$6,645	39 lbs	UP-4830L	\$1,348
	54"	61"	192 lbs	UP-5430-4L	\$6,119	72"	240 lbs	UP-5430-5L	\$7,247	43 lbs	UP-5430L	\$1,484
	60"	61"	207 lbs	UP-6030-4L	\$6,603	72"	258 lbs	UP-6030-5L	\$7,829	46 lbs	UP-6030L	\$1,617
	72"	61"	235 lbs	UP-7230-4L	\$7,183	72"	294 lbs	UP-7230-5L	\$8,524	54 lbs	UP-7230L	\$1,779

Prices subject to change without notice.

SHELVING

BLC SERIES - 18GA STANDARD DUTY STAINLESS STEEL SOLID & LOUVERED CORNER SHELVES

- 18GA Type 300 Series Stainless Steel
- 26", 30", 33", 36" & 39" Widths Available
- Shelf Edges are Turned Down 90° & in 45° for Safety
- Posts are 1½" OD Tubes, 16GA S/S with Caps & Adjustable S/S Feet
- Corner Unit Can Be Used with IMC/Teddy Standard Units to Create a Shelving System Which Optimizes Space
- Picture Shown with Louvered & Solid Shelves with Optional Casters
- Casters Add 5" to Overall Height of Shelving Units



4-Tier Shelving Units							5-Tier Shelving Units				Individual Shelf		
Width	Length	Depth	Height	Weight	Model #	Price	Height	Weight	Model #	Price	Weight	Model #	Price
26"	26"	14"	61"	91 lbs	BLC-14-4S	\$2,776	72"	103 lbs	BLC-14-5S	\$3,128	15 lbs	BLC-14S	\$730
30"	30"	18"	61"	103 lbs	BLC-18-4S	\$2,969	72"	118 lbs	BLC-18-5S	\$3,246	18 lbs	BLC-18S	\$780
33"	33"	21"	61"	115 lbs	BLC-21-4S	\$3,040	72"	133 lbs	BLC-21-5S	\$3,339	21 lbs	BLC-21S	\$798
36"	36"	24"	61"	127 lbs	BLC-24-4S	\$3,113	72"	148 lbs	BLC-24-5S	\$3,430	24 lbs	BLC-24S	\$816
39"	39"	27"	61"	143 lbs	BLC-27-4S	\$3,277	72"	168 lbs	BLC-27-5S	\$3,636	28 lbs	BLC-27S	\$861
Louvered Shelves													
26"	26"	14"	61"	82 lbs	BLC-14-4L	\$2,918	72"	93 lbs	BLC-14-5L	\$3,270	13 lbs	BLC-14L	\$764
30"	30"	18"	61"	93 lbs	BLC-18-4L	\$3,012	72"	106 lbs	BLC-18-5L	\$3,391	16 lbs	BLC-18L	\$790
33"	33"	21"	61"	104 lbs	BLC-21-4L	\$3,083	72"	120 lbs	BLC-21-5L	\$3,479	19 lbs	BLC-21L	\$810
36"	36"	24"	61"	114 lbs	BLC-24-4L	\$3,156	72"	133 lbs	BLC-24-5L	\$3,569	22 lbs	BLC-24L	\$829
39"	39"	27"	61"	129 lbs	BLC-27-4L	\$3,379	72"	151 lbs	BLC-27-5L	\$3,659	25 lbs	BLC-27L	\$888

Individual Solid Shelf



Individual Louvered Shelf

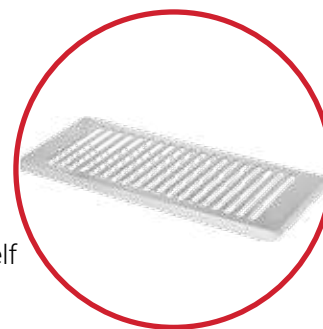

Prices subject to change without notice.

SHELVING

D SERIES - 16GA STAINLESS STEEL SOLID & LOUVERED DUNNAGE RACKS



Solid Model (S)
w/ Legs

- 16GA Type 300 Series Stainless Steel
- 1 5/8" OD x 12" High, 18GA Posts with S/S Adjustable Feet
- With Optional 5" Casters, Unit is 8" High
- Units Ship Assembled
- To Add Casters, Add the Suffix "M" to the End of the Model #
- For Casters, Add \$263



Louvered Model (L)
w/ Optional Casters

Solid Shelves												
Width	Length	Height	Weight	Model #	Price	Width	Length	Height	Weight	Model #	Price	
14"	24"	12"	32 lbs	D-2414-S	\$906	18"	24"	12"	34 lbs	D-2418-S	\$934	
	30"	12"	34 lbs	D-3014-S	\$934		30"	12"	37 lbs	D-3018-S	\$968	
	36"	12"	36 lbs	D-3614-S	\$965		36"	12"	39 lbs	D-3618-S	\$998	
	42"	12"	38 lbs	D-4214-S	\$987		42"	12"	42 lbs	D-4218-S	\$1,029	
	48"	12"	40 lbs	D-4814-S	\$1,016		48"	12"	44 lbs	D-4818-S	\$1,065	
	54"	12"	42 lbs	D-5414-S	\$1,044		54"	12"	47 lbs	D-5418-S	\$1,099	
	60"	12"	45 lbs	D-6014-S	\$1,067	60"	12"	49 lbs	D-6018-S	\$1,132		
21"	24"	12"	36 lbs	D-2421-S	\$953	24"	24"	12"	37 lbs	D-2424-S	\$973	
	30"	12"	38 lbs	D-3021-S	\$989		30"	12"	40 lbs	D-3024-S	\$1,016	
	36"	12"	41 lbs	D-3621-S	\$1,028		36"	12"	43 lbs	D-3624-S	\$1,056	
	42"	12"	44 lbs	D-4221-S	\$1,065		42"	12"	47 lbs	D-4224-S	\$1,099	
	48"	12"	47 lbs	D-4821-S	\$1,103		48"	12"	50 lbs	D-4824-S	\$1,141	
	54"	12"	50 lbs	D-5421-S	\$1,141		54"	12"	53 lbs	D-5424-S	\$1,182	
	60"	12"	53 lbs	D-6021-S	\$1,174	60"	12"	56 lbs	D-6024-S	\$1,221		
27"	30"	12"	42 lbs	D-3027-S	\$1,041	30"	30"	12"	44 lbs	D-3030-S	\$1,065	
	36"	12"	46 lbs	D-3627-S	\$1,088		36"	12"	48 lbs	D-3630-S	\$1,115	
	42"	12"	49 lbs	D-4227-S	\$1,132		42"	12"	52 lbs	D-4230-S	\$1,163	
	48"	12"	53 lbs	D-4827-S	\$1,174		48"	12"	55 lbs	D-4830-S	\$1,215	
	54"	12"	56 lbs	D-5427-S	\$1,221		54"	12"	59 lbs	D-5430-S	\$1,263	
	60"	12"	59 lbs	D-6027-S	\$1,268		60"	12"	63 lbs	D-6030-S	\$1,310	
Louvered Shelves												
14"	24"	12"	32 lbs	D-2414-L	\$942	18"	24"	12"	34 lbs	D-2418-L	\$969	
	30"	12"	34 lbs	D-3014-L	\$969		30"	12"	37 lbs	D-3018-L	\$1,004	
	36"	12"	36 lbs	D-3614-L	\$995		36"	12"	39 lbs	D-3618-L	\$1,031	
	42"	12"	38 lbs	D-4214-L	\$1,023		42"	12"	42 lbs	D-4218-L	\$1,066	
	48"	12"	40 lbs	D-4814-L	\$1,054		48"	12"	44 lbs	D-4818-L	\$1,101	
	54"	12"	42 lbs	D-5414-L	\$1,077		54"	12"	47 lbs	D-5418-L	\$1,135	
	60"	12"	45 lbs	D-6014-L	\$1,106	60"	12"	49 lbs	D-6018-L	\$1,169		
21"	24"	12"	36 lbs	D-2421-L	\$989	24"	24"	12"	37 lbs	D-2424-L	\$1,011	
	30"	12"	38 lbs	D-3021-L	\$1,026		30"	12"	40 lbs	D-3024-L	\$1,054	
	36"	12"	41 lbs	D-3621-L	\$1,065		36"	12"	43 lbs	D-3624-L	\$1,095	
	42"	12"	44 lbs	D-4221-L	\$1,101		42"	12"	47 lbs	D-4224-L	\$1,135	
	48"	12"	47 lbs	D-4821-L	\$1,141		48"	12"	50 lbs	D-4824-L	\$1,174	
	54"	12"	50 lbs	D-5421-L	\$1,174		54"	12"	53 lbs	D-5424-L	\$1,217	
	60"	12"	53 lbs	D-6021-L	\$1,212	60"	12"	56 lbs	D-6024-L	\$1,259		
27"	30"	12"	42 lbs	D-3027-L	\$1,075	30"	30"	12"	44 lbs	D-3030-L	\$1,101	
	36"	12"	46 lbs	D-3627-L	\$1,120		36"	12"	48 lbs	D-3630-L	\$1,150	
	42"	12"	49 lbs	D-4227-L	\$1,169		42"	12"	52 lbs	D-4230-L	\$1,200	
	48"	12"	53 lbs	D-4827-L	\$1,212		48"	12"	55 lbs	D-4830-L	\$1,251	
	54"	12"	56 lbs	D-5427-L	\$1,259		54"	12"	59 lbs	D-5430-L	\$1,299	
	60"	12"	59 lbs	D-6027-L	\$1,305		60"	12"	63 lbs	D-6030-L	\$1,348	

Prices subject to change without notice.

For more information call (800) 221-5644 or visit www.imcteddy.com

SHELVING OPTIONS & ACCESSORIES

Model #	Description	Price	Notes
Casters to Make Units Mobile			
<i>Caster prices are for a set of 4 (2 w/ brakes). Increase height by 5".</i>			
RC-5	5" Rubber Casters - Standard - 200# Capacity	\$308	N/A for Dunnage Racks
PCY-5	5" Poly Casters - Heavy Duty - 300# Capacity	\$397	N/A for Dunnage Racks
PCYS-5	5" S/S Poly Casters - Heavy Duty - 300# Capacity	\$658	N/A for Dunnage Racks
PPC-5	5" Plate Poly Casters - Heavy Duty - 400# Capacity (Set of 4)	\$263	(Set of 4 Swivel Casters for Dunnage Racks - 2 with Brakes)
GF-2	Grease Fittings (per Set)	\$88	Specify for Wet or Corrosive Areas
BAC	Brakes on All Casters	\$56	For Heavy Loads on a Tiled Floor
RB-10	Revolving Bumpers (per Set)	\$142	Same as Donut Bumpers
CBM-20	Corner Bumpers (per Set)	\$142	Specify for Dunnage Racks
Posts Only w/ Caps & Bullet Feet (Each)			
PT-12	12" High	\$96	
PT-18	18" High	\$107	
PT-27	27" High	\$118	
PT-36	36" High	\$130	
PT-54	54" High	\$150	
PT-61	61" High	\$161	
PT-72	72" High	\$179	
PT-84	84" High	\$194	
PT-88	88" High	\$207	
PT-94	94" High	\$263	
Miscellaneous Options			
BF-40	S/S Bullet Feet (Each)	\$32	2000 lbs Capacity
FF-50	S/S Flanged Feet (Each)	\$74	Specify When Units are Bolted to Floor
PCAP	Post Caps (Each) - Replacement	\$8	Included with Shelving Units
GA-12	12GA Upgrade	Add 10%	Super Heavy Loads/per Each Gauge Change
GA-14	14GA Upgrade	Add 10%	per Each Gauge Change
GA-16	16GA Upgrade	Add 10%	
SRE-60	Shelf Reinforcement* (Add to Each Shelf) *Solid Models Only*	\$144	Over 24" Wide or 48" Long - Optional for Heavier Loads When Specified
PLG-70	Perimeter Ledge (Each Inch) - Add to Each Shelf	\$3	
Security Options			
SEI-80	Seismic Earthquake Shelving (Includes Bolt-Down Feet & Crossbracing Where Required) (Each)	\$877	
AES	Aeroform Shelves	\$181	Add to Louvered Pricing
WELD	Set-Up & Welded Unit (Each)	\$352	Converts Conventional Shelving to Security
Solid Models Only			

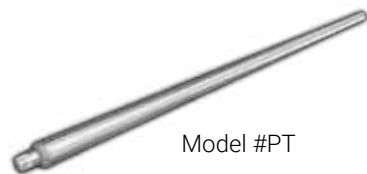

Model #PT



Model #CBM-20



Model #RB-10

Prices subject to change without notice.

SHELVING

NOTES



Prices subject to change without notice.

Hand Sinks



ADA-WS SINK



WS SINK



HS SINK

HAND SINKS

WALL MOUNTED HAND SINKS

WS Series

- 16GA Type 300 Series Stainless Steel
- Bowl Size 9 $\frac{3}{8}$ " x 11 $\frac{5}{8}$ " x 5"
- Large Covered Corner Sink Bowl with Built-In Pitch
- High Backsplash Protects Wall
- Non-Drip Marine Edges
- Large Integral Apron Conceals All Plumbing
- Fastens to Wall with Rear Flange & "Z" Strip
- Any Sink Can Be Made Security



Model #WS-1SX



Model #WS-2S



Model #WS-SEC-1D



Sink Only	Faucet Mounting	Price	*Sink & Faucet	Price	Overall Size	Weight
WS-1DX	1 Hole Deck	\$1,393	WS-1D	\$2,996	20 $\frac{1}{2}$ " x 19 $\frac{1}{4}$ " x 29 $\frac{1}{4}$ "	38 lbs
WS-1SX	1 Hole Splash	\$1,393	WS-1S	\$2,996	20 $\frac{1}{2}$ " x 19 $\frac{1}{4}$ " x 29 $\frac{1}{4}$ "	38 lbs
WS-2DX	4" OC Deck	\$1,393	WS-2D	\$2,072	20 $\frac{1}{2}$ " x 19 $\frac{1}{4}$ " x 29 $\frac{1}{4}$ "	38 lbs
WS-2SX	4" OC Splash	\$1,393	WS-2S	\$2,072	20 $\frac{1}{2}$ " x 19 $\frac{1}{4}$ " x 29 $\frac{1}{4}$ "	38 lbs
WS-SEC-1DX	1 Hole Deck	\$2,683	WS-SEC-1D	\$3,137	20 $\frac{1}{2}$ " x 19 $\frac{1}{4}$ " x 35 $\frac{3}{4}$ "	40 lbs

*Includes Soap Dispenser except SEC models

CORNER HAND SINKS

WS-CK Series

- 16GA Type 300 Series Stainless Steel
- Bowl Size 9 $\frac{1}{4}$ " x 11 $\frac{1}{2}$ " x 6"
- Large Covered Corner Sink Bowl with Built-In Pitch
- 7 $\frac{3}{4}$ " High Backsplash Protects Wall
- Flat Edges
- 7" Integral Apron Conceals All Plumbing
- Fastens to Wall with Rear Flange & "Z" Strip



Model #WS-CK-1DX



Model #WS-CK-2D



Model #WS-CK-2S



Sink Only	Faucet Mounting	Price	*Sink & Faucet	Price	Overall Size	Weight
WS-CK-1DX	1 Hole Deck	\$2,329	WS-CK-1D	\$3,932	20" x 20" x 14 $\frac{3}{4}$ "	35 lbs
WS-CK-1SX	1 Hole Splash	\$2,560	WS-CK-1S	\$4,167	20" x 20" x 14 $\frac{3}{4}$ "	35 lbs
WS-CK-2DX	4" OC Deck	\$2,329	WS-CK-2D	\$3,007	20" x 20" x 14 $\frac{3}{4}$ "	35 lbs
WS-CK-2SX	4" OC Splash	\$2,560	WS-CK-2S	\$3,239	20" x 20" x 14 $\frac{3}{4}$ "	35 lbs

*Includes Soap Dispenser

Prices subject to change without notice.

Note: For sinks with other faucet & accessories, select "Sink Only" models & see page 66-68

For more information call (800) 221-5644 or visit www.imcteddy.com

HAND SINKS

ADA WALL MOUNTED HAND SINKS

- 16GA Type 300 Series Stainless Steel
- Includes 6" Apron, Mounting Bracket & Clips with Hardware
- Bowl Size 16" x 14" x 4"
- 10" Backsplash
- Any Sink Can Be made Security
- Order Faucets from Accessories/Options



Model #ADA-WS-2D



Model #ADA-WS-1DX



Model #ADA-WS-SECX-1D



Sink Only	Faucet Mounting	Price	*Sink & Faucet	Price	Overall Size	Weight
ADA-WS-1DX	1 Hole Deck	\$1,809	ADA-WS-1D	\$3,853	24" x 22" x 31 ⁷ / ₈ "	41 lbs
ADA-WS-1SX	1 Hole Splash	\$1,809	ADA-WS-1S	\$3,853	24" x 22" x 31 ⁷ / ₈ "	41 lbs
ADA-WS-2DX	4" OC Deck	\$1,809	ADA-WS-2D	\$2,930	24" x 22" x 31 ⁷ / ₈ "	41 lbs
ADA-WS-2SX	4" OC Splash	\$1,809	ADA-WS-2S	\$2,930	24" x 22" x 31 ⁷ / ₈ "	41 lbs
ADA-WS-SEC-1DX	1 Hole Deck	\$2,683	ADA-WS-SEC-1D	\$3,409	24" x 22" x 31 ⁷ / ₈ "	60 lbs

*Includes Soap Dispenser & Towel Dispenser except SEC model

ONE COMPARTMENT DROP IN HAND SINKS

DIS Series

- 18GA Stainless Steel Apron
- 4" O.C. Deck Mount
- Designed for Institutional & Commercial Applications
- Sink Bowl Measuring 10" x 14" x 5" (**-5 Models**) or 10" x 14" x 9" (**-9 Models**)
- Includes Basket Drain With Crumb Cup
- Order Other Accessories Separately & Faucets Where Not Included



Model #DIS-5-DX



Model #DIS-5-SS



Model #DIS-9-D



Model #DIS-9-SSX



Bowl	Sink Only	Faucet Mounting	Price	*Sink & Faucet	Price	Overall Size	Weight
10" x 14" x 5"	DIS-5-DX	2 Hole Deck	\$249	DIS-5-D	\$604	12 ¹ / ₄ " x 18" x 5"	15 lbs
	DIS-5-SSX	2 Hole Deck (w/ Side Splashes)	\$300	DIS-5-SS	\$656	18 ¹ / ₂ " x 12 ³ / ₈ " x 10 ¹ / ₂ "	15 lbs
10" x 14" x 9"	DIS-9-DX	2 Hole Deck	\$391	DIS-9-D	\$748	18" x 12" x 9 ³ / ₈ "	20 lbs
	DIS-9-SSX	2 Hole Deck (w/ Side Splashes)	\$438	DIS-9-SS	\$794	18 ⁷ / ₈ " x 12 ³ / ₈ " x 15 ¹ / ₄ "	20 lbs

Note: For sinks with other faucet & accessories, select "Sink Only" models & see page 66-68

*See Page 66-68 for Accessories

Prices subject to change without notice.

HAND SINKS

CSW SERIES HAND SINKS



- 20GA Stainless Steel Apron
- Fully Welded with Integral Apron
- Designed for Institutional & Commercial Applications
- Sink Bowl Measuring 10" x 14" x 5"
- Order Other Accessories Separately & Faucets Where Not Included



Model #CSW-1SX



Model #CSW-2SX



Model #CSW-2S
Includes Faucet



Model #CSW-2D-SSX
Includes Side Splashes



Model #CSW-1DX



Model #CSW-1S-SSX
Includes Side Splashes



Model #CSW-2S-SSX
Includes Side Splashes



Model #CSW9-2D-SSX
Includes Side Splashes

Sink Only	Faucet Mounting	Price	*Sink & Faucet	Price	Overall Size	Weight
CSW-1SX	1 Hole Splash	\$562	✓ CSW-1S <small>STOCK ITEM</small>	\$1,950	15½" x 17" x 13½"	15 lbs
CSW-2SX	4" OC Splash	\$562	✓ CSW-2S <small>STOCK ITEM</small>	\$1,023	15½" x 17" x 13½"	15 lbs
CSW-1DX	1 Hole Deck	\$562	✓ CSW-1D <small>STOCK ITEM</small>	\$1,950	15½" x 17" x 13½"	15 lbs
CSW-2DX	4" OC Deck	\$562	✓ CSW-2D <small>STOCK ITEM</small>	\$1,023	15½" x 17" x 13½"	15 lbs
CSW-1D-SSX	1 Hole Deck	\$995	✓ CSW-1D-SS <small>STOCK ITEM</small>	\$2,378	15½" x 17" x 13½"	20 lbs
CSW-1S-SSX	1 Hole Splash	\$995	✓ CSW-1S-SS <small>STOCK ITEM</small>	\$2,378	15½" x 17" x 13½"	20 lbs
CSW-2D-SSX	4" OC Deck	\$966	✓ CSW-2D-SS <small>STOCK ITEM</small>	\$1,456	15½" x 17" x 13½"	20 lbs
CSW-2S-SSX	4" OC Splash	\$995	✓ CSW-2S-SS <small>STOCK ITEM</small>	\$1,455	15½" x 17" x 13½"	20 lbs
CSW9-1SX	1 Hole Splash	\$563	CSW9-1S	\$1,950	12" x 14½" x 9"	10 lbs
CSW9-2SX	4" OC Splash	\$563	CSW9-2S	\$1,023	12" x 14½" x 9"	10 lbs
CSW9-1DX	1 Hole Deck	\$562	CSW9-1D	\$1,950	12" x 14½" x 9"	10 lbs
CSW9-2DX	4" OC Deck	\$563	CSW9-2D	\$1,023	12" x 14½" x 9"	10 lbs
CSW9-1S-SSX	1 Hole Splash	\$966	CSW9-1S-SS	\$2,378	12" x 14½" x 9"	15 lbs
CSW9-2D-SSX	4" OC Deck	\$966	CSW9-2D-SS	\$1,456	12" x 14½" x 9"	15 lbs
CSW9-2S-SSX	4" OC Splash	\$995	CSW9-2S-SS	\$1,455	12" x 14½" x 9"	15 lbs

Note: For sinks with other faucet & accessories, select "Sink Only" models & see page 66-68

Prices subject to change without notice.

HAND SINKS

INTEGRAL HAND SINKS W/ TOWEL DISPENSER



- 16GA Type 300 Series Stainless Steel Top & Sink Bowl
- Sink Bowl has "V" Nose (Non-Drip Marine Edge) on Front of Sink
- Sink Bowl Size: 9½" x 11½" x 5" Deep
- Pitched to 1½" Waste Outlet
- 18GA S/S Apron with Built-in Towel Dispenser
- ½" Lip on 3 Sides Makes it Easy to Weld into Worktable or Can Be Used as a Drop-In



Model #IHST-2DX

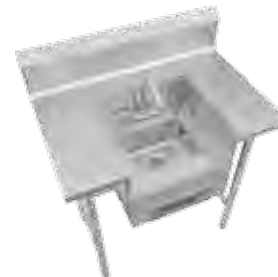

Model #IHST-2D
Shown Installed in
Worktable

Sink Only	Faucet Mounting	Price	*Sink & Faucet	Price	Overall Size	Weight
IHST-2DX	2 Hole Deck	\$3,636	IHST-2D	\$4,315	17½" x 18" x 14"	35 lbs
IHST-2SX	2 Hole Splash	\$3,636	IHST-2S	\$4,315	17½" x 18" x 14"	35 lbs
IHST-1DX	1 Hole Deck	\$3,636	IHST-1D	\$5,241	17½" x 18" x 14"	35 lbs
IHST-1SX	1 Hole Splash	\$3,636	IHST-1S	\$5,241	17½" x 18" x 14"	35 lbs

*Includes Soap Dispenser

HANDS-FREE HAND SINKS

IMC/Teddy's Hand Sinks are ready to be converted into a 100% fully hands-free system to aid your facility's hygienic practices.

Equip yours with foot or knee pedal valves to eliminate the risk of spreading germs & bacteria. Electronic faucets are also available to decrease contact points on your hand sink.

See [pages 66-68](#) for a complete list of hands-free accessories.



Model #CSW-1S-SSX
Shown w/ Side Splashes
& Knee Valve



Model #KNV Heavy Duty
Double Knee Valve w/
Bracket



Model #CSW-1S-Shown
w/ Long Apron & EFD-1SG
Electronic Faucet

Prices subject to change without notice.

HAND SINKS

FREE STANDING HAND SINKS

Drain Size,
3½" Crumb
Cup for
1½" Fitting



Model #HS w/
Optional (EW-S)
Eye Wash Faucet



CMS MODEL Combination Hand & Utility Sink Includes Faucet & Pot Filler, 143 lbs

- Bowl Size: 14" x 10" x 5½"
- Utility Sink Size: 18" x 18" x 5"
- Overall Size: 25" x 20" x 43"

CMS		\$7,459
CMS-X (No Faucet & Pot Filler)		\$6,608
CMS-WRA Wrist Action Handles		\$415
CMS-PF Pot Filler		\$1,187
CMS-F Faucet		\$517
Replacement Access Panel		\$276

PHS MODEL Portable Hand Sink, 130 lbs

- Bowl Size: 11½" x 9½" x 5½"
- Overall Size: 21" x 24" x 38"

PHS		\$9,385
PHS-WWT	6 Gal Wastewater Tank	\$253
PHS-FWT	5 Gal Fresh Water Tank	\$253

HS MODEL Standard Free Standing Hand Sink Includes Faucet & Soap Dispenser, 80 lbs

- Bowl Size: 11½" x 9½" x 5½"
- Overall Size: 19¼" x 20½" x 34"

HS		\$3,262
HS-X (No Faucet or Soap Disp.)		\$2,583
HS-SEC		\$5,108



CSB Sink w/ Full Size Floor, 58 lbs

- Bowl Size: 10" x 4" x 5"
- Overall Size: 15½" x 17" x 42"

CSB	\$1,819
CSB-X (No Faucet)	\$1,360



CSF Sink w/ Pedestal Base, 33 lbs

- Bowl Size: 10" x 4" x 5"
- Overall Size: 15½" x 17" x 42"

CSF	\$1,590
CSF-X (No Faucet)	\$1,130

*Not Available with Knee Valve



CSO-X Sink w/ Octagon Base Faucet Not Included, 45 lbs

- Bowl Size: 10" x 4" x 5"
- Overall Size: 20" x 20" x 40¾"

CSO	\$1,728
CSO-X (No Faucet)	\$1,266

*Not Available with Knee Valve

*For faucet configuration, add suffix after model # (ex: CSB-2S, CSB-1S, etc.)

Prices subject to change without notice.

HAND SINKS

MOON HAND SINK

- 14GA Type 300 Series Stainless Steel
- 18GA Type 300 Series Stainless Steel Base
- Sink Bowl is Rounded & Pitched to 3½" Crumb Cup with ½" Fittings
- Faucet Spouts Are Secured to 14GA S/S Cylinder
- Pedestal Base is Removable via Screws for Access to Plumbing
- Integral Backsplash is 14GA S/S Measuring 15½" High
- Includes Faucets & Foot Pedal Valves



Model #MHS-4

Length	Width	Height	Weight	Model #	Description	Price
38"	28"	44"	151 lbs	MHS-2	2 Position	\$21,907
38"	28"	44"	226 lbs	MHS-3	3 Position	\$22,478
38"	28"	44"	302 lbs	MHS-4	4 Position	\$23,048
Custom Sizes Available - Consult Factory						



Options		
Model #	Description	Price
FPV-2	Foot Pedal Valve & Gooseneck Spout	\$965
FPV	Heavy Duty Foot Pedal Valve & Gooseneck Spout	\$589
ITSD	Integrated Combination Towel & Soap Dispenser	\$865
EFD-1SG	Single Hole Electronic Splash Mounted Gooseneck Faucet	\$1,386
TD	Wall/Backsplash Mounted Towel Dispenser	\$500
CTSD	Wall Mounted Combination Towel & Soap Dispenser	\$416

Prices subject to change without notice.

HAND SINKS

MULTI-STATION HAND SINKS



- 16GA Type 300 Series Stainless Steel
- Fully Welded with Rolled Front & Ends
- 12GA Stainless Steel Brackets at Each, Welded to Bottom of Bowl & Attached to the Wall by Screws
- Optional Tubular Adjustable Legs
- 10" Backsplash



Model #WSMS-2-48

WSMS Series

Wall Mounted Multi-Station Hand Sink

Includes Wall Mounting Z-Clips.

Soap Dispenser NOT INCLUDED.

Model	Weight	Bowl Size	Overall Size	Price
WSMS-2-48	80	48" x 18" x 7" Deep Bowl	51" x 22" x 17"	\$4,646
WSMS-2-60	100	60" x 18" x 7" Deep Bowl	63" x 22" x 17"	\$5,361
WSMS-3-74	125	74" x 18" x 7" Deep Bowl	77" x 22" x 17"	\$5,601
WSMS-4-98	165	98" x 18" x 7" Deep Bowl	101" x 22" x 17"	\$6,034

*Price includes faucet.



Model #WSMS-2-48
Shown w/
Optional Legs &
Electronic Soap
Dispenser

Options

Model #	Description	Price
TLG	Adjustable Tubular Legs	\$467
CBW	Custom Bowl Size	\$899
WESD	Electronic Soap Dispenser	\$558
FBO	Faucet by Others	-\$314
MV	Mixing Valve	\$298
RSOD	Rear Sink Overflow Drain	\$181
SS	Side Splashes (Pair)	\$435
TL-60	Tubular Legs Up to 60" Sink	\$1,150
TL-98	Tubular Legs Up to 98" Sink	\$1,771
TWB	Tubular Wall Brackets	\$394

Prices subject to change without notice.

For more information call (800) 221-5644 or visit www.imcteddy.com

HAND SINKS

SERVICE SINKS

- 16GA Type 300 Series Stainless Steel
- Coved Corners
- Fully Welded with Rolled Front & Ends
- 8" Backsplash



SCB-1

Wall Mounted. Includes Wall-Mounting Z-Clip. Brackets & Faucet Shown. 1 Position, 43 lbs

- Bowl Size: 14½" x 22" x 8"
- Overall Size: 18½" x 25" x 16"

SCB-1

\$3,021



SCB-2

Wall Mounted. Includes Wall-Mounting Z-Clips. Brackets & Faucet Shown. 2 Position, 80 lbs

- Bowl Size: 14½" x 44" x 8"
- Overall Size: 18½" x 47" x 16"

SCB-2

\$4,296

Options		
Model #	Description	Price
WESD	Electronic Soap Dispenser	\$558
FBO	Faucet by Others (Each)	-\$314
SCF	Single Supply Gooseneck Faucet	\$471
TL-60	Tubular Legs Up to 60" Sink	\$1,150
TL-98	Tubular Legs Up to 98" Sink	\$1,771

*Price includes faucet.



Model #WS-1SX Shown
w/ Side Splashes



Model #ADA-WS-2S
Shown w/ Side Splashes

Prices subject to change without notice.

HAND SINKS

FAUCETS



RGLH-D
Deck Mounted 4" OC
Gooseneck Faucet
w/ Wrist Handles

■ Use w/ Any Sink

RGLH-D \$461



RGLH-S
Splash Mounted 4" OC
Gooseneck Faucet
w/ Wrist Handles

■ Use w/ Any Sink

RGLH-S \$461



RGSH-D
Deck Mounted 4" OC
Gooseneck Faucet
w/ Lever Handles

■ Use w/ Any Sink

RGSH-D \$356



RGSH-S
Splash Mounted 4" OC
Gooseneck Faucet
w/ Lever Handles

■ Use w/ Any Sink

RGSH-S \$356



SCMV
Deck Mounted
Security Faucet w/
Metering Valve

■ Use w/ Any Sink

SCMV \$722

*Upgrade RGLH faucet to equal T&S, Fisher or Chicago - add \$271 list & specify model #.



EFD-2D
4" OC Electronic Deck
Mounted Integral
Spout Faucet

■ Use w/ Any Sink

EFD-2D \$1,386



EFD-1D
Single Hole Electronic
Deck Mounted
Integral Spout Faucet

■ Use w/ Any Sink

EFD-1D \$1,386



EFD-1DG
Single Hole Electronic
Deck Mounted
Gooseneck Faucet

■ Use w/ Any Sink

EFD-1DG \$1,386



EFD-1SG
Single Hole Electronic
Splash Mounted
Gooseneck Faucet

■ Use w/ Any Sink

EFD-1SG \$1,386



WRA-4C
Wrist Action Handle
(Pair)

■ 4" Long

WRA-4C \$116



LH-BR
Lever Handle (Pair)

■ Use w/ Any Sink

LH-BR \$55

EYE WASH STATIONS

*Mixing valve not included.
See page 68 for pricing.



EW-S
Faucet Mounted Eye Wash
Station. Use with Standard
Faucet Only.

■ Use w/ Any Sink

EW-S \$503



EW-U
Universal Mounted Eye
Wash Station. Mount in
Place of ITD.

■ Use with WS or ADA-WS
Models Only

EW-U \$1,403

CMS ACCESSORIES



CMS Pot Filler
Includes Pot Filler Valve,
Vacuum Breaker & 3-Ply
Hydraulic Hose

■ Use with Model #CMS

CMS-PF \$1,187



CMS Faucet
Single Deck Dual Lever
Handle 6" Swing Spout.
2.20 GPM Aerator @ 80 PSI

■ Use with Model #CMS

CMS-F \$517

Prices subject to change without notice.

HAND SINKS

STAINLESS STEEL TOWEL DISPENSERS



TD
Wall/Backsplash Mounted Towel Dispenser.



Specify for wall or backsplash mount

Overall Size: 19¼" x 14" x 4"

TD \$500



TD-B
Wall/Backsplash Mounted Towel Dispenser. Holds (525) Multi-Fold or (400) C-Fold Paper Towels. Includes Lock & Key.

Overall Size: 11" x 14⅝" x 4⅞"

TD-B \$361



TD-L
Wall/Backsplash Mounted Mini Towel Dispenser. Holds (275) Multi-Fold or (200) C-Fold Paper Towels. Includes Lock & Key.

- Use w/ Any Sink
- Overall Size: 11" x 8" x 4"

TD-L \$500



TD-R
Wall Mounted Roll Towel Dispenser. Holds (1) 8" or 9" Wide Towel Roll Up to 800 ft. Includes Lock & Key.

Overall Size: 12¼" x 15" x 9½"

TD-R \$926



TD-AR
Wall Mounted Automatic Towel Dispenser. No-Touch Unit. Holds (1) 8" Wide Towel Roll Up to 800ft. Includes Lock & Key.

Batteries not included

Overall Size: 13" x 17¾" x 10"

TD-AR \$1,266



CTSD
Wall Mounted Combination Towel & Soap Dispenser. Includes Lock & Key.

Overall Size: 11" x 14⅝" x 4⅞"

CTSD \$416



ITSD
Integrated Combination Towel & Soap Dispenser. Unit To Be Wall Mounted Above IMC/Teddy Hand Sink. Includes Lock & Key.

Overall Size: 19⅜" x 13⅜" x 4⅜"

ITSD \$865



ITSD-2
Soap & Towel Dispenser. Unit to Be Mounted above any IMC/Teddy Sink. Includes Lock & Key.

Overall Size: 17" x 10" x 6"

ITSD-2 \$1,127



ITD
Integrated Towel Dispenser Built Into Apron Of Hand Sink.

Overall Size: 12¼" x 15" x 9½"

ITD \$439



TD-M
Mirrored Towel Dispenser. Includes Lock & Key.

- Not for Institutional Sinks
- Overall Size: 19¼" x 14" x 4"

TD-M \$798

Prices subject to change without notice.

HAND SINKS

ACCESSORIES



SD
Deck Mounted Integral
Soap Dispenser

- Holds 24 oz.

SD \$218



SD-E
Deck Mounted Electronic
Soap Dispenser

Batteries not included

- Holds 54 oz.

SD-E \$571



ESD
Deck Mounted Electronic
Soap Dispenser

Batteries not included

- Holds 27 oz.

ESD \$571



ESD-R
Electronic Soap Dispenser
Refill Bottles, 27oz.

- Use with ESD Models Only

ESD-R \$111



SDW
Wall Mounted Soap
Dispenser

SDW \$218



FPV
Heavy Duty Foot Pedal
Valve & Gooseneck Spout

FPV \$589



FPV-2
Foot Pedal Valve &
Gooseneck Spout

FPV-2 \$965



KNV
Heavy Duty Double Knee
Valve & Gooseneck Spout

KNV \$668



KNV-2
Double Knee Valve &
Gooseneck Spout

KNV-2 \$965



FPV-3
Heavy Duty Adjustable
Double Pedal Valve

KNV-3 \$1,144



KNV-S
Knee Action Valve w/ Wall
Support Bracket & Sink
Mounted Spout

KNV-S \$1,799



LD-2
Lever Drain

- Changes Drain Size to 3½" ID
- Voids ADA Compliance

LD-2 \$474



LDO-2
Lever Drain w/ Overflow

- Changes Drain Size to 3½" ID
- Voids ADA Compliance

LDO-2 \$525



HSS-T
Hand Sink Strainer

HSS-T \$36



T
"P" Trap

T \$155



MXV
Eye Wash Mixing Valve

MXV \$2,165

Prices subject to change without notice.

HAND SINKS

HAND SINK OPTIONS



IWC Integral Waste Can*

- HS Hinged Door Models Only
- Can Size = 50 qt (12.5 gal)

IWC \$1,393

Model #	Description	Price
TLG	Adjustable Tubular Legs	\$467
P	Back Panel for HS Model Only	\$496
CBW	Custom Bowl Size	\$899
BTX	Extra Batteries (Set of 4)	\$72
HGD	Hinged Door w/ Shelf for HS Model Only	\$615
DRL	Lock for HS Model Only	\$110
PHSP	Padlock Hasp for (TD) Towel Dispenser (Lock by Others)	\$269
RSOD	Rear Sink Overflow Drain	\$181
KEY	Replacement Keys	\$58
SS	Side Splashes for Hand Sinks (Pair)	\$435
TWB	Tubular Wall Brackets	\$394
VRA-5GPM	Vandal Resistant Aerator - .5 GPM	\$63



Model #WS-2S
w/ CTSD

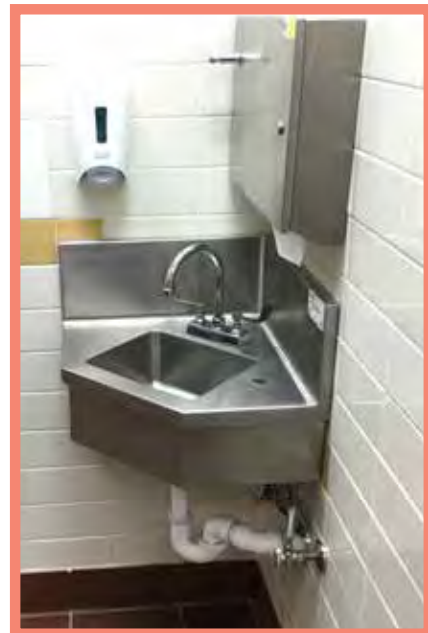

Model #WS-CK-2D
w/ ITSD

Prices subject to change without notice.

HAND SINKS

NOTES



Model #WS-2S w/
Optional Eye Wash



Model #HS-1S Shown
w/ Optional Hinged
Door, Electronic Faucet
& (TD-M) Mirrored Towel
Dispenser

Prices subject to change without notice.

Utility Sinks



FS MOP SINK



DL-2 CAN WASHER



CMSC-R MOP SINK

UTILITY SINKS

MOP & UTILITY SINKS

- 16GA Type 300 Series Stainless Steel
- Integrated Full Height Apron
- Coved Corner Sink Bowls
- Built-In Pitch to 4" Waste Outlet
- Many Sizes to Fit Your Needs
- Many Options for a Complete Setup

FS Standard Mop Sink. 40 lbs.

- Bowl Size: 24" x 18" x 7"
- Overall Size: 21" x 27" x 10½"

FS **\$2,016**



FS-AS Anti-Splash Mop Sink. 65 lbs.

- Bowl Size: 16½" x 22½" x 7"
- Overall Size: 21" x 27" x 10½"

FS-AS **\$2,296**



FS-M Medium Duty Mop Sink. 45 lbs.

- Bowl Size: 16" x 18" x 7"
- Overall Size: 19" x 21" x 10½"

FS-M **\$1,913**



FS-H Heavy Duty Mop Sink. 64 lbs.

- Bowl Size: 24" x 18" x 12"
- Overall Size: 27" x 21" x 15½"

FS-H **\$2,603**



FS-L Left Corner Mop Sink. 45 lbs.

- Bowl Size: 24" x 18" x 7"
- Overall Size: 21" x 27" x 10½"

FS-L **\$2,282**



FS-R Right Corner Mop Sink. 45 lbs.

- Bowl Size: 24" x 18" x 7"
- Overall Size: 21" x 27" x 10½"

FS-R **\$2,282**



FS-D Mop Sink w/ Drop Front w/ 2" IPS Drain. 69 lbs.

- Bowl Size: 24" x 18" x 12"
- Overall Size: 27" x 21" x 15½"

FS-D **\$2,668**



FS-ADA Handicap/Wheelchair Mop Sink. 85 lbs.

- Bowl Size: 33" x 33" x 10"
- Overall Size: 36" x 36" x 16"

FS-ADA **\$2,889**



FS-C True Corner Mop Sink w/ 2" IPS Drain. 50 lbs.

- Bowl Size: 22½" x 22½" x 8½"
- Overall Size: 24" x 24" x 12"

FS-C **\$2,819**

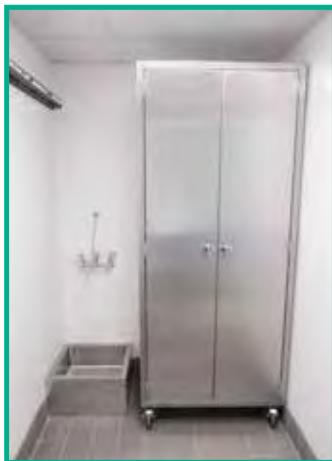

Prices subject to change without notice.

For more information call (800) 221-5644 or visit www.imcteddy.com

UTILITY SINKS

MOP DRAINAGE TRAYS

FST-27

Mop Drainage Tray. Includes Mounting Hardware. 10 lbs.

- Overall Size: 27" x 6" x 6"
- 4" Backsplash, 1/2" Drain

FST-27 \$664



FST-21

Mop Drainage Tray. Includes Mounting Hardware. 10 lbs

- Overall Size: 21" x 6" x 18"
- 12" Backsplash, 1/2" Drain

FST-21 \$621



Options		
Model #	Description	Price
HA	36" Hose	\$56
FL48	48" High Flashing at Rear or Side	\$778
LH6	6" High Legs	\$525
SEC	Correctional Package	\$329
BW-36	Custom Bowl Up to 36" x 36"	\$312
MSR	Lint Bucket (Mesh Strainer)	\$53
MH3	Mop Holder (3)	\$190
MH4	Mop Holder (4)	\$203
MH5	Mop Holder (5)	\$220
RSS8	Rear & Side Splash 8" High	\$155/ft
FF-50	S/S Flanged Feet (Each)	\$74
USH24	✓ Utility Shelf 24" <small>STOCK ITEM</small>	\$560
USH36	Utility Shelf 36"	\$650
USHC	Corner Utility Shelf	\$680
SSF	Wall Faucet	\$968
FL48-W	Welded 48" High Flashing on 3 Sides	\$3,410



Model #USH
Straight Utility Shelf



Model #USHC
Corner Utility Shelf

FEATURED OPTION

MH

Mop Holder. Includes Mounting Flanges. 4 lbs

- MH3 Size: 20" x 4" x 1 3/4"
- MH4 Size: 26 3/4" x 4" x 1 3/4"
- MH5 Size: 33 1/2" x 4" x 1 3/4"

✓ MH3 <small>STOCK ITEM</small>	\$190
✓ MH4 <small>STOCK ITEM</small>	\$203
MH5	\$220



Model
MH3



Model
MH4



Model
MH5

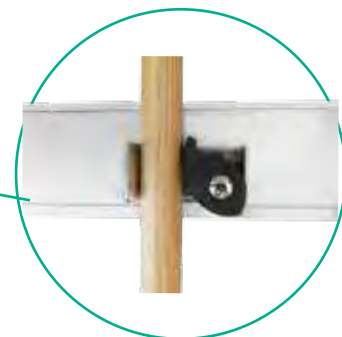

Close-Up of Rubber
Tension Grip Holder

Prices subject to change without notice.

UTILITY SINKS

MOP SINK CABINETS

- 18GA Type 300 Series Stainless Steel with Double Pan Door(s)
- Upper Section of Cabinet Has (1) Fixed Shelf Notched for Mop Handles
- Hinged S/S Doors Fully Enclose Each of the Soiled & Clean Sides – Provides a Sanitary Separation on CMSC
- Designed for Use Where Space is Limited & Helps Follow Acceptable Sanitary Practices in Any Size Facility
- Mop Buckets for Kitchen & Customer Areas Can Be Easily Emptied, Cleaned & Refilled as Needed
- Shelf Provides Storage for Cleaning Supplies - Optional Top Doors Available
- Removable Sink Covers Provide Additional Storage When Sink is Not Being Used (Optional)
- Sloped Top Comes Standard
- Customized Sizes Available

Shown w/ Optional Top Doors & Flat Top



MSC-30
Mop Sink Cabinet.
300 lbs.

- Overall Size: 30" x 24" x 84"
- Spray Hose Included - 72" Length

MSC-30	\$8,242
Full Height Door	\$293
Security Package	\$1,014
Double Doors (In Lieu of Single Door)	\$969

CMSC-R
Combination Utility Cabinet.
515 lbs.

- Overall Size: 46½" x 30" x 84"
- Spray Hose Included

CMSC-R	\$12,245
Full Height Door (Ea)	\$474
Security Package	\$1,381
Storage Side Door	\$1,685

CMSC
Combination Clean & Soiled Utility Cabinet. 143 lbs.

- Overall Size: 46½" x 24" x 84"
- Service Faucet & Spray Hose Included

CMSC	\$11,835
Full Height Door (Ea)	\$474
Security Package	\$1,381

Model #	Description	Price
Options		
IPS2	2" IPS Drain (For 2½" ID Opening)	\$293
KPSF	12" Kettle & Pot Sink Faucet in Lieu of Standard	\$1,110
H120	Replacement Hose (120" Long)	\$458
ASB	Anti-Splash Sink (Each)	\$695
DRL	Door Locks (per Door)	\$110
SDRT-2	Doors on Top (CMSC & CMSC-R)	\$914
SDRT-1	Door on Top (MSC)	\$589
SHBF	Faucet w/ Spray Hose (Replacement)	\$1,132
CIS	Fixed Intermediate Shelf in Top Storage Area (Converts to Flat Top)	\$411
FLT	Flat Top	NO CHARGE
MH3	Mop Holder (3)	\$190
MH4	Mop Holder (4)	\$203
H72	Replacement Hose (72" Long)	\$458
HS72	Replacement Hose & Sprayer Assy w/ Vac. Breaker (72" Long)	\$550
SCV	S/S Sink Cover	\$485
LVS	Side Louvers for Air Flow	\$228
DRL-2P	Two Point Lock	\$944

Prices subject to change without notice.

UTILITY SINKS

UTENSIL & CAN WASHERS

- 16GA Type 300 Series Stainless Steel
- Covered Wash Basin with 1" OD Tubular Equipment Supports
- 12" Backsplash
- Perforated Scrap Drawer Collects Solid Waste for Disposal
- Faucet with Flexible 48" S/S Hose with Brush Spray Head Mounted on Top of Backsplash
- Foot Pedal Valve Controls Heavy Duty Nozzle Spray Head with a 360° Revolving Cleaning Pattern
- Ideal for Cleaning & Washing All Large & Medium Sized Cans/Pots
- Utility Sink Dries & Holds Cans/Washed Utensils



DL20-1
Utility Sink/Can Washer. Utility Sink on Left Side of Wash Basin. 205 lbs.

✓ DL20-1 STOCK ITEM \$11,002



DL-2
Can Washer. 125 lbs.

✓ DL-2 STOCK ITEM \$8,117

Model #	Description	Price
Options		
H72	72" Long Hose in Lieu of 48"	\$458
DLF	Can Washer Faucet	\$1,804
CWSD	Scrap Drawer (Replacement)	\$816
SBL	Seismic, Bolt Down Legs	\$399
SS12	Side Splash 12" High (per Side)	\$158/ft
USH24	Utility Shelf 24"	\$560
USH36	Utility Shelf 36"	\$650
*Includes Faucets (See Spec Sheets)		



Prices subject to change without notice.

UTILITY SINKS

NOTES

FLOOR TROUGHS & GRATING
SHELVES
HAND SINKS
NOTES
SCULLERY/COMPARTMENT SINKS
DISHTABLES & SOAK SINKS
WORKTABLES
WALL/TABLE SHELVES
COUNTERTOPS
CABINETS
CARTS
MODULAR SERVING SYSTEMS



Model #CMSC-MOD
Shown w/ Hinged Doors,
Top Doors, Mat Pegs &
Top Shelf



Model #CMSC-R Shown
w/ Optional Doors on
Top & Right Side Sink

Prices subject to change without notice.

Scullery/Compartment Sinks



1 COMPARTMENT



2 COMPARTMENT



3 COMPARTMENT

SCULLERY/COMPARTMENT SINKS

SCULLERY SINKS - 1 COMPARTMENT, 1 & 2 DRAINBOARDS



Shown w/
Left Drainboard &
Extra Deep Bowl

- 14GA or 16GA Type 300 Series Stainless Steel
- Top & Sink Bowls Have 1" Covered Radius
- 10" Backsplash - Other Sizes Available
- S/S Legs & Gussets with Adjustable Bullet Feet
- Integral Drainboards
- 3" Raised Rolled Edge on 3 Sides
- 14" Deep Bowls
- Crossrails Come Standard
- Sound Deadening is Standard
- For Left Side Drainboard, Replace "R" with "L" in Model #

Bowl	Drainboard	Length	Width	Weight	14GA Model #	Price	Weight	16GA Model #	Price
1 Compartment, 1 Drainboard									
16" x 20"	18"	37"	24"	65 lbs	SCS-14-1620-18R	\$6,467	60 lbs	SCS-16-1620-18R	\$5,615
	24"	43"	24"	70 lbs	SCS-14-1620-24R	\$6,581	65 lbs	SCS-16-1620-24R	\$5,676
	30"	49"	24"	75 lbs	SCS-14-1620-30R	\$6,837	70 lbs	SCS-16-1620-30R	\$5,741
	36"	55"	24"	80 lbs	SCS-14-1620-36R	\$7,091	75 lbs	SCS-16-1620-36R	\$5,807
20" x 20"	20"	43"	24"	80 lbs	SCS-14-2020-20R	\$7,091	75 lbs	SCS-16-2020-20R	\$6,195
	24"	47"	24"	85 lbs	SCS-14-2020-24R	\$7,179	80 lbs	SCS-16-2020-24R	\$6,239
	30"	53"	24"	90 lbs	SCS-14-2020-30R	\$7,586	85 lbs	SCS-16-2020-30R	\$6,325
	36"	59"	24"	95 lbs	SCS-14-2020-36R	\$8,024	90 lbs	SCS-16-2020-36R	\$6,415
24" x 24"	24"	51"	28"	110 lbs	SCS-14-2424-24R	\$8,370	105 lbs	SCS-16-2424-24R	\$7,460
	30"	57"	28"	115 lbs	SCS-14-2424-30R	\$8,998	110 lbs	SCS-16-2424-30R	\$7,528
	36"	63"	28"	120 lbs	SCS-14-2424-36R	\$9,632	115 lbs	SCS-16-2424-36R	\$7,586
20" x 28"	24"	47"	32"	110 lbs	SCS-14-2028-24R	\$8,200	105 lbs	SCS-16-2028-24R	\$7,533
	30"	53"	32"	120 lbs	SCS-14-2028-30R	\$9,328	115 lbs	SCS-16-2028-30R	\$7,668
	36"	59"	32"	130 lbs	SCS-14-2028-36R	\$10,457	125 lbs	SCS-16-2028-36R	\$7,807
1 Compartment, 2 Drainboards									
16" x 20"	18"	55"	24"	95 lbs	SCS-14-1620-18RL	\$6,723	90 lbs	SCS-16-1620-18RL	\$5,851
	24"	67"	24"	100 lbs	SCS-14-1620-24RL	\$6,979	95 lbs	SCS-16-1620-24RL	\$6,040
	30"	79"	24"	105 lbs	SCS-14-1620-30RL	\$7,313	100 lbs	SCS-16-1620-30RL	\$6,163
	36"	91"	24"	110 lbs	SCS-14-1620-36RL	\$7,641	105 lbs	SCS-16-1620-36RL	\$6,284
20" x 20"	20"	63"	24"	110 lbs	SCS-14-2020-20RL	\$7,348	105 lbs	SCS-16-2020-20RL	\$6,415
	24"	71"	24"	120 lbs	SCS-14-2020-24RL	\$7,577	115 lbs	SCS-16-2020-24RL	\$6,467
	30"	83"	24"	125 lbs	SCS-14-2020-30RL	\$8,070	120 lbs	SCS-16-2020-30RL	\$6,676
	36"	95"	24"	130 lbs	SCS-14-2020-36RL	\$8,564	125 lbs	SCS-16-2020-36RL	\$6,859
24" x 24"	24"	75"	28"	135 lbs	SCS-14-2424-24RL	\$8,744	130 lbs	SCS-16-2424-24RL	\$7,807
	30"	87"	28"	145 lbs	SCS-14-2424-30RL	\$9,469	140 lbs	SCS-16-2424-30RL	\$7,963
	36"	99"	28"	150 lbs	SCS-14-2424-36RL	\$10,198	145 lbs	SCS-16-2424-36RL	\$8,117
20" x 28"	24"	71"	32"	135 lbs	SCS-14-2028-24RL	\$8,678	130 lbs	SCS-16-2028-24RL	\$7,963
	30"	83"	32"	145 lbs	SCS-14-2028-30RL	\$9,909	140 lbs	SCS-16-2028-30RL	\$8,114
	36"	95"	32"	155 lbs	SCS-14-2028-36RL	\$11,156	145 lbs	SCS-16-2028-36RL	\$8,339

*Prices are for flush front.

*Deduct 25% for non-flush front. Add sink bowl size + 6½" for extra width.

Prices subject to change without notice.

SCULLERY/COMPARTMENT SINKS

SCULLERY SINKS - 2 COMPARTMENT, 1 & 2 DRAINBOARDS



- 14GA or 16GA Type 300 Series Stainless Steel
- Top & Sink Bowls Have 1" Coved Radius
- 10" Backsplash - Other Sizes Available
- S/S Legs & Gussets with Adjustable Bullet Feet
- Integral Drainboards
- Additional Legs Provided for Drainboard at 30" & Over
- 3" Raised Rolled Edge on 3 Sides
- 14" Deep Bowls
- Crossrails Come Standard
- Sound Deadening is Standard
- For Left Side Drainboard, Replace "R" with "L" in Model #



Shown w/ Non-Flush Front & Left/Right Drainboards

Bowl	Drainboard	Length	Width	Weight	14GA Model #	Price	Weight	16GA Model #	Price
2 Compartment, 1 Drainboard									
16" x 20"	18"	52½"	24"	80 lbs	SCS-24-1620-18R	\$8,678	75 lbs	SCS-26-1620-18R	\$7,374
	24"	58½"	24"	85 lbs	SCS-24-1620-24R	\$8,806	80 lbs	SCS-26-1620-24R	\$7,477
	30"	64½"	24"	90 lbs	SCS-24-1620-30R	\$9,033	85 lbs	SCS-26-1620-30R	\$7,546
	36"	70½"	24"	95 lbs	SCS-24-1620-36R	\$9,260	90 lbs	SCS-26-1620-36R	\$7,619
20" x 20"	20"	62½"	24"	110 lbs	SCS-24-2020-20R	\$9,760	105 lbs	SCS-26-2020-20R	\$8,362
	24"	66½"	24"	115 lbs	SCS-24-2020-24R	\$9,896	110 lbs	SCS-26-2020-24R	\$8,414
	30"	72½"	24"	120 lbs	SCS-24-2020-30R	\$10,155	115 lbs	SCS-26-2020-30R	\$8,482
	36"	78½"	24"	125 lbs	SCS-24-2020-36R	\$10,418	120 lbs	SCS-26-2020-36R	\$8,545
24" x 24"	24"	74½"	28"	150 lbs	SCS-24-2424-24R	\$11,861	145 lbs	SCS-26-2424-24R	\$10,529
	30"	80½"	28"	155 lbs	SCS-24-2424-30R	\$12,205	150 lbs	SCS-26-2424-30R	\$10,650
	36"	86½"	28"	260 lbs	SCS-24-2424-36R	\$12,560	155 lbs	SCS-26-2424-36R	\$10,768
20" x 28"	24"	66½"	32"	150 lbs	SCS-24-2028-24R	\$11,683	145 lbs	SCS-26-2028-24R	\$11,205
	30"	72½"	32"	260 lbs	SCS-24-2028-30R	\$12,066	155 lbs	SCS-26-2028-30R	\$11,461
	36"	78½"	32"	170 lbs	SCS-24-2028-36R	\$12,451	165 lbs	SCS-26-2028-36R	\$11,701
2 Compartment, 2 Drainboards									
16" x 20"	18"	69"	24"	105 lbs	SCS-24-1620-18RL	\$8,973	100 lbs	SCS-26-1620-18RL	\$7,651
	24"	81"	24"	110 lbs	SCS-24-1620-24RL	\$9,179	105 lbs	SCS-26-1620-24RL	\$7,790
	30"	93"	24"	115 lbs	SCS-24-1620-30RL	\$9,663	110 lbs	SCS-26-1620-30RL	\$8,024
	36"	105"	24"	120 lbs	SCS-24-1620-36RL	\$10,129	115 lbs	SCS-26-1620-36RL	\$8,249
20" x 20"	20"	81"	24"	135 lbs	SCS-24-2020-20RL	\$10,119	130 lbs	SCS-26-2020-20RL	\$8,627
	24"	89"	24"	140 lbs	SCS-24-2020-24RL	\$10,260	135 lbs	SCS-26-2020-24RL	\$8,720
	30"	101"	24"	145 lbs	SCS-24-2020-30RL	\$10,740	140 lbs	SCS-26-2020-30RL	\$8,978
	36"	113"	24"	150 lbs	SCS-24-2020-36RL	\$11,205	145 lbs	SCS-26-2020-36RL	\$9,236
24" x 24"	24"	97"	28"	175 lbs	SCS-24-2424-24RL	\$12,360	170 lbs	SCS-26-2424-24RL	\$10,987
	30"	109"	28"	180 lbs	SCS-24-2424-30RL	\$12,807	175 lbs	SCS-26-2424-30RL	\$11,184
	36"	121"	28"	185 lbs	SCS-24-2424-36RL	\$13,243	180 lbs	SCS-26-2424-36RL	\$11,374
20" x 28"	24"	89"	32"	175 lbs	SCS-24-2028-24RL	\$12,039	170 lbs	SCS-26-2028-24RL	\$11,449
	30"	101"	32"	185 lbs	SCS-24-2028-30RL	\$12,574	180 lbs	SCS-26-2028-30RL	\$11,683
	36"	113"	32"	195 lbs	SCS-24-2028-36RL	\$13,096	190 lbs	SCS-26-2028-36RL	\$11,920

*Prices are for flush front.

*Deduct 25% for non-flush front. Add sink bowl size + 6½" for extra width.

Prices subject to change without notice.



FLOOR TROUGH & GRATING
 SHELVES
 HAND SINKS
 UTILITY SINKS
 2 COMPARTMENT SCULLERY SINKS
 DISHWASHER & SOAK SINKS
 WORKTABLES
 WALL/TABLE SHELVES
 COUNTERTOPS
 CABINETS
 CARTS
 MODULAR SERVING SYSTEMS

SCULLERY/COMPARTMENT SINKS

SCULLERY SINKS - 3 COMPARTMENTS, 1 & 2 DRAINBOARDS



- 14GA or 16GA Type 300 Series Stainless Steel
- Top & Sink Bowls Have 1" Covered Radius
- 10" Backsplash - Other Sizes Available
- S/S Legs & Gussets with Adjustable Bullet Feet
- Integral Drainboards
- Additional Legs Provided for Drainboard at 30" & Over
- 3" Raised Rolled Edge on 3 Sides
- 14" Deep Bowls
- Crossrails Come Standard
- Sound Deadening is Standard
- For Left Side Drainboard, Replace "R" with "L" in Model #



Shown w/ Left & Right Drainboards & Non-Flush Style

Bowl	Drainboard	Length	Width	Weight	14GA Model #	Price	Weight	16GA Model #	Price
3 Compartments, 1 Drainboard									
16" x 20"	18"	69½"	24"	100 lbs	SCS-34-1620-18R	\$10,363	95 lbs	SCS-36-1620-18R	\$8,885
	24"	75½"	24"	105 lbs	SCS-34-1620-24R	\$10,469	100 lbs	SCS-36-1620-24R	\$8,953
	30"	81½"	24"	110 lbs	SCS-34-1620-30R	\$10,762	105 lbs	SCS-36-1620-30R	\$9,236
	36"	87½"	24"	115 lbs	SCS-34-1620-36R	\$11,050	110 lbs	SCS-36-1620-36R	\$9,512
20" x 20"	20"	83½"	24"	140 lbs	SCS-34-2020-20R	\$12,188	135 lbs	SCS-36-2020-20R	\$10,495
	24"	87½"	24"	145 lbs	SCS-34-2020-24R	\$12,266	140 lbs	SCS-36-2020-24R	\$10,529
	30"	93½"	24"	150 lbs	SCS-34-2020-30R	\$12,606	145 lbs	SCS-36-2020-30R	\$10,694
	36"	99½"	24"	155 lbs	SCS-34-2020-36R	\$12,946	150 lbs	SCS-36-2020-36R	\$10,857
24" x 24"	24"	99½"	28"	185 lbs	SCS-34-2424-24R	\$14,858	180 lbs	SCS-36-2424-24R	\$13,356
	30"	105½"	28"	190 lbs	SCS-34-2424-30R	\$15,248	185 lbs	SCS-36-2424-30R	\$13,413
	36"	111½"	28"	195 lbs	SCS-34-2424-36R	\$15,644	190 lbs	SCS-36-2424-36R	\$13,471
20" x 28"	24"	87½"	32"	195 lbs	SCS-34-2028-24R	\$15,000	190 lbs	SCS-36-2028-24R	\$13,485
	30"	93½"	32"	205 lbs	SCS-34-2028-30R	\$15,528	200 lbs	SCS-36-2028-30R	\$13,608
	36"	99½"	32"	215 lbs	SCS-34-2028-36R	\$16,052	210 lbs	SCS-36-2028-36R	\$13,736
3 Compartments, 2 Drainboards									
16" x 20"	18"	86"	24"	125 lbs	SCS-34-1620-18RL	\$10,599	120 lbs	SCS-36-1620-18RL	\$9,121
	24"	98"	24"	130 lbs	SCS-34-1620-24RL	\$10,810	125 lbs	SCS-36-1620-24RL	\$9,260
	30"	110"	24"	135 lbs	SCS-34-1620-30RL	\$11,330	130 lbs	SCS-36-1620-30RL	\$9,537
	36"	122"	24"	140 lbs	SCS-34-1620-36RL	\$11,851	135 lbs	SCS-36-1620-36RL	\$9,807
20" x 20"	20"	102"	24"	165 lbs	SCS-34-2020-20RL	\$12,459	160 lbs	SCS-36-2020-20RL	\$10,768
	24"	110"	24"	170 lbs	SCS-34-2020-24RL	\$12,708	165 lbs	SCS-36-2020-24RL	\$11,031
	30"	122"	24"	175 lbs	SCS-34-2020-30RL	\$13,243	170 lbs	SCS-36-2020-30RL	\$11,232
	36"	134"	24"	180 lbs	SCS-34-2020-36RL	\$13,788	175 lbs	SCS-36-2020-36RL	\$11,424
24" x 24"	24"	122"	28"	205 lbs	SCS-34-2424-24RL	\$15,239	200 lbs	SCS-36-2424-24RL	\$13,764
	30"	134"	28"	210 lbs	SCS-34-2424-30RL	\$15,788	205 lbs	SCS-36-2424-30RL	\$13,922
	36"	146"	28"	215 lbs	SCS-34-2424-36RL	\$16,326	210 lbs	SCS-36-2424-36RL	\$14,068
20" x 28"	24"	110"	32"	215 lbs	SCS-34-2028-24RL	\$15,386	210 lbs	SCS-36-2028-24RL	\$13,811
	30"	122"	32"	220 lbs	SCS-34-2028-30RL	\$16,082	215 lbs	SCS-36-2028-30RL	\$14,100
	36"	134"	32"	225 lbs	SCS-34-2028-36RL	\$16,780	220 lbs	SCS-36-2028-36RL	\$14,379

*Prices are for flush front.

*Deduct 25% for non-flush front. Add sink bowl size + 6½" for extra width.



Shown w/ Under Rack & Flanged Feet - Flush Front



Prices subject to change without

SCULLERY/COMPARTMENT SINKS

SCULLERY SINKS - 4 COMPARTMENTS, 1 & 2 DRAINBOARDS



- 14GA or 16GA Type 300 Series Stainless Steel
- Top & Sink Bowls Have 1" Covered Radius
- 10" Backsplash - Other Sizes Available
- S/S Legs & Gussets with Adjustable Bullet Feet
- Integral Drainboards
- Additional Legs Provided for Drainboard at 30" & Over
- 3" Raised Rolled Edge on 3 Sides
- 14" Deep Bowls
- Crossrails Come Standard
- Sound Deadening is Standard
- For Left Side Drainboard, Replace "R" with "L" in Model #



Shown w/ Left & Right Drainboards, Dump Sink, Cutting Board Rack, Lever Drain Brackets & Disposer Control Bracket



Shown w/ Left & Right Drainboards & Undershelves

Bowl	Drainboard	Length	Width	Weight	14GA Model #	Price	Weight	16GA Model #	Price
4 Compartments, 1 Drainboard									
16" x 20"	18"	86½"	24"	125 lbs	SCS-44-1620-18R	\$12,762	120 lbs	SCS-46-1620-18R	\$10,987
	24"	92½"	24"	130 lbs	SCS-44-1620-24R	\$12,874	125 lbs	SCS-46-1620-24R	\$11,057
	30"	98½"	24"	135 lbs	SCS-44-1620-30R	\$13,323	130 lbs	SCS-46-1620-30R	\$11,227
	36"	104½"	24"	145 lbs	SCS-44-1620-36R	\$13,770	140 lbs	SCS-46-1620-36R	\$11,379
20" x 20"	20"	104½"	24"	165 lbs	SCS-44-2020-20R	\$15,033	160 lbs	SCS-46-2020-20R	\$13,017
	24"	108½"	24"	170 lbs	SCS-44-2020-24R	\$15,108	165 lbs	SCS-46-2020-24R	\$13,050
	30"	114½"	24"	175 lbs	SCS-44-2020-30R	\$15,555	170 lbs	SCS-46-2020-30R	\$13,141
	36"	120½"	24"	185 lbs	SCS-44-2020-36R	\$15,991	180 lbs	SCS-46-2020-36R	\$13,233
24" x 24"	24"	124½"	28"	215 lbs	SCS-44-2424-24R	\$17,770	210 lbs	SCS-46-2424-24R	\$16,900
	30"	140½"	28"	220 lbs	SCS-44-2424-30R	\$18,102	215 lbs	SCS-46-2424-30R	\$16,987
	36"	136½"	28"	225 lbs	SCS-44-2424-36R	\$18,416	220 lbs	SCS-46-2424-36R	\$17,074
20" x 28"	24"	108½"	32"	235 lbs	SCS-44-2028-24R	\$14,275	230 lbs	SCS-46-2028-24R	\$17,308
	30"	114½"	32"	245 lbs	SCS-44-2028-30R	\$18,829	240 lbs	SCS-46-2028-30R	\$17,437
	36"	120½"	32"	255 lbs	SCS-44-2028-36R	\$19,466	250 lbs	SCS-46-2028-36R	\$17,573
4 Compartments, 2 Drainboards									
16" x 20"	18"	103"	24"	145 lbs	SCS-44-1620-18RL	\$13,200	140 lbs	SCS-46-1620-18RL	\$11,416
	24"	115"	24"	150 lbs	SCS-44-1620-24RL	\$13,458	145 lbs	SCS-46-1620-24RL	\$11,597
	30"	127"	24"	155 lbs	SCS-44-1620-30RL	\$13,944	150 lbs	SCS-46-1620-30RL	\$11,728
	36"	139"	24"	160 lbs	SCS-44-1620-36RL	\$14,422	155 lbs	SCS-46-1620-36RL	\$11,934
20" x 20"	20"	123"	24"	185 lbs	SCS-44-2020-20RL	\$15,378	180 lbs	SCS-46-2020-20RL	\$13,255
	24"	131"	24"	190 lbs	SCS-44-2020-24RL	\$15,517	185 lbs	SCS-46-2020-24RL	\$13,432
	30"	143"	24"	195 lbs	SCS-44-2020-30RL	\$16,077	190 lbs	SCS-46-2020-30RL	\$13,623
	36"	155"	24"	200 lbs	SCS-44-2020-36RL	\$16,636	195 lbs	SCS-46-2020-36RL	\$13,806
24" x 24"	24"	147"	28"	235 lbs	SCS-44-2424-24RL	\$18,330	230 lbs	SCS-46-2424-24RL	\$17,275
	30"	159"	28"	240 lbs	SCS-44-2424-30RL	\$18,983	235 lbs	SCS-46-2424-30RL	\$17,465
	36"	171"	28"	245 lbs	SCS-44-2424-36RL	\$19,633	240 lbs	SCS-46-2424-36RL	\$17,668
20" x 28"	24"	131"	32"	255 lbs	SCS-44-2028-24RL	\$18,370	250 lbs	SCS-46-2028-24RL	\$17,639
	30"	143"	32"	265 lbs	SCS-44-2028-30RL	\$19,434	260 lbs	SCS-46-2028-30RL	\$17,928
	36"	155"	32"	275 lbs	SCS-44-2028-36RL	\$20,245	270 lbs	SCS-46-2028-36RL	\$18,216

*Prices are for flush front.

*Deduct 25% for non-flush front. Add sink bowl size + 6½" for extra width.

Prices subject to change without notice.



FLOOR TROUGH & GRATING
 SHELVES
 HAND SINKS
 UTILITY SINKS
 4 COMPARTMENT SCULLERY SINKS
 DISHWASHER & SOAK SINKS
 WORKTABLES
 WALL/TABLE SHELVES
 COUNTERTOPS
 CABINETS
 CARTS
 MODULAR SERVING SYSTEMS

SCULLERY/COMPARTMENT SINKS

SCULLERY SINKS - NO DRAINBOARDS



- 14GA or 16GA Type 300 Series Stainless Steel
- Top & Sink Bowls Have 1" Covered Radius
- 10" Backsplash - Other Sizes Available
- S/S Legs & Gussets with Adjustable Bullet Feet
- 3" Raised Rolled Edge on 3 Sides
- 14" Deep Bowls
- Crossrails Come Standard
- Sound Deadening is Standard
- 3 & 4 Compartment Sinks Require (2) Faucets



Non-Flush Style



Custom Scullery Sink w/ No Crossbracing

Bowl	Length	Width	Weight	14GA Model #	Price	Weight	16GA Model #	Price
16" x 20"	19"	24"	50 lbs	SCS-14-1620	\$6,282	45 lbs	SCS-16-1620	\$4,179
	36"	24"	65 lbs	SCS-24-1620	\$8,088	60 lbs	SCS-26-1620	\$5,622
	53"	24"	90 lbs	SCS-34-1620	\$9,950	85 lbs	SCS-36-1620	\$7,062
	70"	24"	110 lbs	SCS-44-1620	\$12,680	105 lbs	SCS-46-1620	\$9,070
20" x 20"	23"	24"	70 lbs	SCS-14-2020	\$6,854	65 lbs	SCS-16-2020	\$4,517
	44"	24"	110 lbs	SCS-24-2020	\$8,868	105 lbs	SCS-26-2020	\$6,176
	65"	24"	130 lbs	SCS-34-2020	\$11,353	125 lbs	SCS-36-2020	\$8,102
	86"	24"	150 lbs	SCS-44-2020	\$14,199	145 lbs	SCS-46-2020	\$10,299
24" x 24"	27"	28"	90 lbs	SCS-14-2424	\$7,329	85 lbs	SCS-16-2424	\$5,214
	52"	28"	130 lbs	SCS-24-2424	\$10,509	125 lbs	SCS-26-2424	\$7,717
	77"	28"	160 lbs	SCS-34-2424	\$13,171	155 lbs	SCS-36-2424	\$10,054
	102"	28"	190 lbs	SCS-44-2424	\$16,332	185 lbs	SCS-46-2424	\$12,846
20" x 28"	23"	32"	85 lbs	SCS-14-2028	\$8,067	80 lbs	SCS-16-2028	\$5,393
	44"	32"	125 lbs	SCS-24-2028	\$10,522	120 lbs	SCS-26-2028	\$7,840
	65"	32"	165 lbs	SCS-34-2028	\$13,588	160 lbs	SCS-36-2028	\$10,391
	86"	32"	210 lbs	SCS-44-2028	\$17,237	205 lbs	SCS-46-2028	\$13,340

*Prices are for flush front.

*Deduct 25% for non-flush front. Add sink bowl size + 6½" for extra width & sink bowl size + 5½" for extra length.

SCULLERY SINKS - CORNER SINK

Bowl	Drainboard	Overall Size	Width	Weight	14GA Model #	Price	Weight	16GA Model #	Price
(2) 16" x 20" x 14"	18"	57½" x 57½"	24"	160 lbs	SCS-34-6060	\$11,934	155 lbs	SCS-36-6060	\$11,337
(1) 20" x 20" x 14"									
20" x 20" x 14"	24"	67½" x 67½"	24"	210 lbs	SCS-34-7070	\$12,336	205 lbs	SCS-36-7070	\$11,720
24" x 24" x 14"	30"	81½" x 81½"	28"	215 lbs	SCS-34-8585	\$13,983	210 lbs	SCS-36-8585	\$13,283
24" x 24" x 14"	36"	87½" x 87½"	28"	220 lbs	SCS-34-9191	\$14,015	215 lbs	SCS-36-9191	\$13,315
(2) 20" x 28" x 14"	30"	81½" x 81½"	32"	265 lbs	SCS-34-8686	\$14,032	260 lbs	SCS-36-8686	\$13,331
(1) 28" x 28" x 14"									
(2) 20" x 28" x 14"	36"	87½" x 87½"	32"	275 lbs	SCS-34-9292	\$14,511	270 lbs	SCS-36-9292	\$13,784
(1) 28" x 28" x 14"									



Corner Scullery Sink w/ Optional Drainboards

*Prices are for flush front.

*Deduct 25% for non-flush front. Add sink bowl size + 6½" for extra width.

Prices subject to change without notice.

SCULLERY/COMPARTMENT SINKS

SCULLERY SINK OPTIONS

Model #	Description	Price
KPSF	12" Kettle & Pot Sink Faucet - 8" Centers, Splash Mounted	\$1,110
CU-12	12GA S/S Channel Upgrade	Add 15%
CU-14	14GA S/S Channel Upgrade	Add 10%
US-16	16GA S/S Undershelf Upgrade	\$44/ft
16D-1	16" Deep Sink in Lieu of Standard - 1 Compartment	\$350
16D-2	16" Deep Sink in Lieu of Standard - 2 Compartment	\$464
16D-3	16" Deep Sink in Lieu of Standard - 3 Compartment	\$599
BDR	Basket Drain (Replacement)	\$88
CC	Corner or Column Cutout	\$754
CRT	Corner Turn	\$1,686
CST	Cover/Cutting Board (Price per Slot)	\$416
CB	Cutting Board - White Composition (per sq. ft)	\$41
DP	Drainboard Pitched to Sink	\$548
ERCO	Electrical Receptacle Cutout Only	\$69
ERCB	Electrical Receptacle with Cover & Box (220V, 30 Amps max)	\$439
EBS	Enclosed Backsplash	\$28/ft
XDRB	Extra Drainboard	\$419/ft
FF-50	Flanged Feet (Each)	\$74
STG	Flat S/S Perforated Sanitizer Guard	\$538
RSP	Integral Side Splash (Single Wall)	\$810
LD	Lever Drain	\$397
LDO	Lever Drain with Overflow	\$525
MID	Mod into Dishwasher	\$530
NFF	Non-Flush Front (Increases W)	-25%
OFC	Overflow Compartment 6" Wide S/S Perforated Basket	\$3,291
PRFF	Pre-Rinse Faucet - 8" Centers, Splash Mounted	\$1,071
PVH	Provision for Heater	\$582
PUD	Provision for Undercounter Dishwasher	\$745
PWP	Provision for Water Pump	\$1,708
RG	Rack Guide	\$304
RSC	Raised S/S Scrap Chute 6" Diameter - Raised Edge 3" Deep	\$735
SB	Scrap Basket	\$683
SRB	Scrap Block	\$410
WCR	Set-Up Welded Table & Crated	\$826
SS810	Side Splash 8" or 10" High	\$1,029
SCV	Sink Cover - Stainless Steel	\$485
SDE	Sound Deadening	N/C
SSA	Stainless Steel Apron Over Front of Sink Bowls	\$1,268
SSU	Stainless Steel Undershelf - 18GA	\$356/ft
SPB	Support Bracket for Lever Drain Handle	\$235
UC	Utility Chase	\$2,934
WTR-48	Waste Trough 6" x 48" x 4" Deep	\$2,356
WDC	Weld in Disposer Cone with Control Bracket (Note: Cone Not by IMC)	\$751
WSTS	Weld Scrap Sink/Disposer or Trough to Sink	\$1,021
WHR	Working Height Revision	\$316



Model #KPSF



Model #PRFF



Model #RG
Rack Guide



Model #SB
Scrap Basket

Model #TBV-1
Sink Mounted Shelf -
See tb 111 for Pricing



Model #LD (Twist Handle Shown)



Model #LDO (Twist Handle Shown)

Prices subject to change without notice.

SCULLERY/COMPARTMENT SINKS

NOTES



3 Compartment
Corner Scullery Sink
Shown w/ Optional
Soiled Dishtable Sink



2 Compartment Scullery Sink
Non-Flush Front w/ Optional
Drainboards & Right
Side Splash



3 Compartment Scullery Sink w/ Drainboards,
Optional Lever Drains w/ Overflow. Stainless Steel
Wall Shelf with Pot Rack.

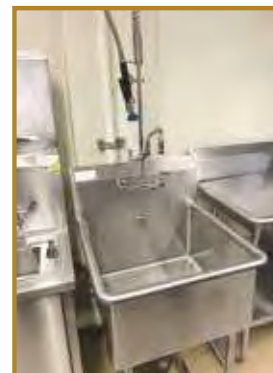

1 Compartment Scullery Sink
w/ Optional Pre-Rinse Unit &
Lever Drain w/ Overflow

Prices subject to change without notice.



IMC/TEDDY
DECADES OF FINE CRAFTSMANSHIP

Dishtables & Soak Sinks



SSDT DISHTABLE



SCDT DISHTABLE



MSK SOAK SINK

DISHTABLES & SOAK SINKS

CLEAN DISHTABLES

- 14GA or 16GA Type 300 Series Stainless Steel
- Tops Have 1" Coved Radius
- 8" High Backsplash - Other Sizes Available
- 1 5/8" S/S Legs & Gussets with Adjustable Bullet Feet
- Sound Deadening is Standard
- Specify Right or Left Operation with "R" or "L"

Model SCDT		Model SCCD			Model SICD		
Width	Length	Weight	14GA Model #	Price	Weight	16GA Model #	Price
Clean Dishtable - Straight (Model SCDT)							
30"	24"	45 lbs	SCDT-24RorL	\$1,905	40 lbs	SCDT-24-16RorL	\$1,668
	36"	55 lbs	SCDT-36RorL	\$2,186	50 lbs	SCDT-36-16RorL	\$1,912
	48"	70 lbs	SCDT-48RorL	\$2,377	65 lbs	SCDT-48-16RorL	\$2,078
	60"	80 lbs	SCDT-60RorL	\$2,515	75 lbs	SCDT-60-16RorL	\$2,199
	72"	98 lbs	SCDT-72RorL	\$2,646	92 lbs	SCDT-72-16RorL	\$2,303
	84"	125 lbs	SCDT-84RorL	\$2,790	120 lbs	SCDT-84-16RorL	\$2,425
	96"	140 lbs	SCDT-96RorL	\$2,938	135 lbs	SCDT-96-16RorL	\$2,549
	108"	160 lbs	SCDT-108RorL	\$3,371	155 lbs	SCDT-108-16RorL	\$2,920
120"	170 lbs	SCDT-120RorL	\$3,802	165 lbs	SCDT-120-16RorL	\$3,290	
Clean Dishtable - Corner (Model SCCD)							
60"	48"	180 lbs	SCCD-48RorL	\$4,802	175 lbs	SCCD-48-16RorL	\$4,212
	60"	205 lbs	SCCD-60RorL	\$4,939	200 lbs	SCCD-60-16RorL	\$4,324
	72"	230 lbs	SCCD-72RorL	\$5,144	220 lbs	SCCD-72-16RorL	\$4,506
	84"	240 lbs	SCCD-84RorL	\$5,292	230 lbs	SCCD-84-16RorL	\$4,631
	96"	255 lbs	SCCD-96RorL	\$5,433	250 lbs	SCCD-96-16RorL	\$4,751
	108"	275 lbs	SCCD-108RorL	\$6,216	270 lbs	SCCD-108-16RorL	\$5,478
	120"	310 lbs	SCCD-120RorL	\$6,998	305 lbs	SCCD-120-16RorL	\$6,208
Clean Dishtable - Island (Model SICD)							
60"	48"	180 lbs	SICD-48RorL	\$4,677	175 lbs	SICD-48-16RorL	\$4,084
	60"	205 lbs	SICD-60RorL	\$4,802	200 lbs	SICD-60-16RorL	\$4,191
	72"	230 lbs	SICD-72RorL	\$5,008	220 lbs	SICD-72-16RorL	\$4,374
	84"	240 lbs	SICD-84RorL	\$5,154	230 lbs	SICD-84-16RorL	\$4,498
	96"	255 lbs	SICD-96RorL	\$5,298	250 lbs	SICD-96-16RorL	\$4,617
	108"	275 lbs	SICD-108RorL	\$6,014	270 lbs	SICD-108-16RorL	\$5,281
120"	310 lbs	SICD-120RorL	\$6,730	305 lbs	SICD-120-16RorL	\$5,945	



Prices subject to change without notice.

For more information call (800) 221-5644 or visit www.imcteddy.com

DISHTABLES & SOAK SINKS

SOILED DISHTABLES

- 14GA or 16GA Type 300 Series Stainless Steel
- Tops Have 1" Coved Radius
- 8" High Backsplash - Other Sizes Available
- 1½" S/S Legs & Gussets with Adjustable Bullet Feet
- All Models Shown with Optional Scrap Chute & Rack Slide
- Scrap Basket Included
- Sound Deadening is Standard
- Specify Right or Left Operation with "R" or "L"

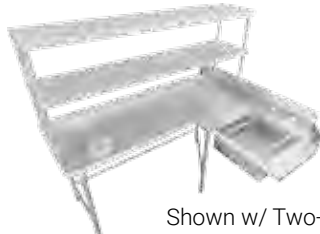

			 Shown w/ Optional Pass Thru Shelf			 Shown w/ Two- Tier Table Shelf		
Model SSDT			Model SCSD			Model SISD		
Width	Length	Weight	14GA Model #	Price	Weight	16GA Model #	Price	
Soiled Dishtable w/ Prerinse Sink - Straight (Model SSDT)								
30"	36"	90 lbs	SSDT-36RorL	\$4,203	85 lbs	SSDT-36-16RorL	\$3,109	
	48"	95 lbs	SSDT-48RorL	\$4,338	90 lbs	SSDT-48-16RorL	\$3,203	
	60"	110 lbs	SSDT-60RorL	\$4,472	105 lbs	SSDT-60-16RorL	\$3,312	
	72"	130 lbs	SSDT-72RorL	\$4,677	125 lbs	SSDT-72-16RorL	\$3,481	
	84"	150 lbs	SSDT-84RorL	\$4,829	145 lbs	SSDT-84-16RorL	\$3,609	
	96"	170 lbs	SSDT-96RorL	\$4,976	165 lbs	SSDT-96-16RorL	\$3,726	
	108"	190 lbs	SSDT-108RorL	\$5,488	185 lbs	SSDT-108-16RorL	\$4,171	
120"	210 lbs	SSDT-120RorL	\$6,000	205 lbs	SSDT-120-16RorL	\$4,617		
Soiled Dishtable w/ Prerinse Sink - Corner (Model SCSD)								
60"	48"	180 lbs	SCSD-48RorL	\$6,759	175 lbs	SCSD-48-16RorL	\$5,799	
	60"	205 lbs	SCSD-60RorL	\$6,913	200 lbs	SCSD-60-16RorL	\$5,926	
	72"	230 lbs	SCSD-72RorL	\$7,114	220 lbs	SCSD-72-16RorL	\$6,094	
	84"	240 lbs	SCSD-84RorL	\$7,261	230 lbs	SCSD-84-16RorL	\$6,212	
	96"	255 lbs	SCSD-96RorL	\$7,411	250 lbs	SCSD-96-16RorL	\$6,334	
	108"	275 lbs	SCSD-108RorL	\$7,991	270 lbs	SCSD-108-16RorL	\$6,963	
	120"	310 lbs	SCSD-120RorL	\$8,565	305 lbs	SCSD-120-16RorL	\$7,593	
Soiled Dishtable w/ Prerinse Sink - Island (Model SISD)								
60"	48"	180 lbs	SISD-48RorL	\$6,646	175 lbs	SISD-48-16RorL	\$5,682	
	60"	205 lbs	SISD-60RorL	\$6,804	200 lbs	SISD-60-16RorL	\$5,801	
	72"	230 lbs	SISD-72RorL	\$6,984	220 lbs	SISD-72-16RorL	\$5,974	
	84"	240 lbs	SISD-84RorL	\$7,154	230 lbs	SISD-84-16RorL	\$6,099	
	96"	255 lbs	SISD-96RorL	\$7,291	250 lbs	SISD-96-16RorL	\$6,215	
	108"	275 lbs	SISD-108RorL	\$7,921	270 lbs	SISD-108-16RorL	\$6,806	
	120"	310 lbs	SISD-120RorL	\$8,461	305 lbs	SISD-120-16RorL	\$7,401	

Prices subject to change without notice.

DISHTABLES & SOAK SINKS

SOILED DISHTABLES

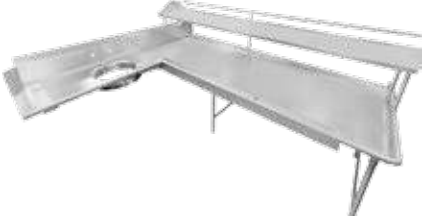
- 14GA or 16GA Type 300 Series Stainless Steel
- Tops Have 1" Coved Radius
- 8" High Backsplash - Other Sizes Available
- 1 5/8" S/S Legs & Gussets with Adjustable Bullet Feet
- Scrap Basket Included
- Sound Deadening is Standard
- Specify Right or Left Operation with "R" or "L"

 <p>Shown w/ Optional Rack Shelf & Provision for Scrap Sink</p>				 <p>Shown w/ Optional Rack Slides</p>			
Model ISDS				Model SUSD			
Width	Length	Weight	14GA Model #	Price	Weight	16GA Model #	Price
Soiled Dishtable w/ Landing Shelf & Prerinse Sink (Model ISDS)							
72"	48"	185 lbs	ISDS-48RorL	\$7,677	180 lbs	ISDS-48-16RorL	\$6,719
	60"	210 lbs	ISDS-60RorL	\$7,832	205 lbs	ISDS-60-16RorL	\$6,840
	72"	235 lbs	ISDS-72RorL	\$8,030	230 lbs	ISDS-72-16RorL	\$7,011
	84"	245 lbs	ISDS-84RorL	\$8,184	240 lbs	ISDS-84-16RorL	\$7,133
	96"	260 lbs	ISDS-96RorL	\$8,330	255 lbs	ISDS-96-16RorL	\$7,254
	108"	280 lbs	ISDS-108RorL	\$9,376	275 lbs	ISDS-108-16RorL	\$8,302
	120"	315 lbs	ISDS-120RorL	\$10,429	310 lbs	ISDS-120-16RorL	\$9,350
Soiled Dishtable w/ Prerinse Sink - Undercounter (Model SUSD)							
30"	48"	95 lbs	SUSD-48RorL	\$3,977	85 lbs	SUSD-48-16RorL	\$3,064
	60"	110 lbs	SUSD-60RorL	\$4,117	105 lbs	SUSD-60-16RorL	\$3,198
	72"	130 lbs	SUSD-72RorL	\$4,259	125 lbs	SUSD-72-16RorL	\$3,344



Pant Leg Hoods				
Height	Width	Weight	Model #	Price
36"	36"	128 lbs	SPL-3636	\$4,479
	48"	160 lbs	SPL-3648	\$5,692
	60"	198 lbs	SPL-3660	\$6,731
	72"	224 lbs	SPL-3672	\$7,864
	84"	256 lbs	SPL-3684	\$8,977
	96"	288 lbs	SPL-3696	\$9,835
	108"	320 lbs	SPL-36108	\$11,214

Vent Duct

- 18GA Stainless Steel
- 4" x 16" x 48" with Collar

Height	Model #	Price
48"	SVD-48	\$1,866
60"	SVD-60	\$2,331
72"	SVD-72	\$2,799

Prices subject to change without notice.

DISHTABLES & SOAK SINKS

DISHTABLE OPTIONS

Model #	Description	Price
B810	8" or 10" Backsplash	\$155/ft
PRS-10	10" Deep Pre-Rinse Sink	\$528
KPSF	12" Kettle & Pot Sink Faucet - 8" Centers, Splash Mounted	\$1,110
CU-12	12GA S/S Channel Upgrade	Add 15%
CU-14	14GA S/S Channel Upgrade	Add 10%
US-16	16GA S/S Undershelf Upgrade	\$44/ft
ADD14	Additional Length 14GA (per sq. ft)	\$289
ADD16	Additional Length 16GA (per sq. ft)	\$262
BDR	Basket Drain (Replacement)	\$88
BFJT	Bolted Field Joint	\$881
CC	Corner or Column Cutout	\$754
CRT	Corner Turn	\$1,686
CRTW	Corner Turn w/ Curved Rack Guide on Top	\$2,410
CST	Cover/Cutting Board (Price per Slot)	\$416
CFE	Cutout - Finished Edge	\$368
CRE	Cutout - Raw Edge	\$199
DRKS	Dish Rack Storage Spaced 6" Apart (Depth of Table)	\$1,779
DPG	Drip Pan & Grate, per 4 ft Unit	\$658
EBS	Enclosed Backsplash	\$29/ft
FF-50	Flanged Foot (Each)	\$74
RSP-2	Integral Sink Splash - Double Wall	\$1,215
RSP	Integral Sink Splash - Single Wall	\$810
LD	Lever Drain	\$397
LDO	Lever Drain w/ Overflow	\$525
PTS	Pass Thru Shelf	\$326/ft
PTWF	Pass Thru Window Frame	\$1,116/ft
PRB	Pre-Rinse Sink 20" x 20" x 5" w/ Basket & Rack Guide	\$3,309
PRFF	Pre-Rinse Faucet - 8" Centers, Splash Mounted	\$1,071
TLS	Provision for Table Limit Switch	\$269
PUD	Provision for Undercounter Dishwasher	\$745
RG	Rack Guide	\$304
RSW-2	Rack Rest - Tubular	\$512/ft
RSD	Rack Shelf - Double Service	\$702/ft
RST	Rack Shelf - Table Mounted	\$471/ft
RSW	Rack Shelf - Wall Mounted	\$365/ft
RS	Rack Slide	\$436
SB	Replacement Scrap Basket	\$683
SRB	Scrap Block	\$410
SS810	Side Splash 8" or 10" High	\$1,029
SCV	Sink Cover - Stainless Steel	\$485
SDE	Sound Deadening	N/C
SSU	Stainless Steel Undershelf - 18GA	\$356/ft
SPB	Support Bracket for Lever Drain Handle	\$235
TWC	Tack Welded Channel Under Top	\$48/ft
RSW-T	Tubular Rack Shelf - Wall Mounted	\$448/ft
WTR-24	Waste Trough 6" x 24" x 4" Deep w/ Removable Basket	\$1,413
WDCR	Weld in Disposal Collar (Note: Collar by Others)	\$604
WDC	Weld in Disposer Cone w/ Control Bracket (Note: Cone Not by IMC)	\$751
WSTS	Weld Scrapping Trough to Sink/Disposal Cone	\$1,017
WHR	Working Height Revision	\$316



Model #SB
Scrap Basket

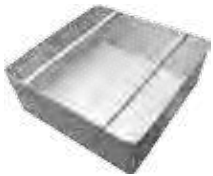

Model #RSW
Wall Mounted Rack Shelf

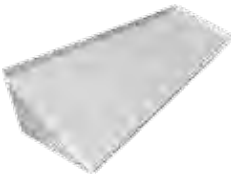

Model #RSW-2
Rack Rest - Tubular

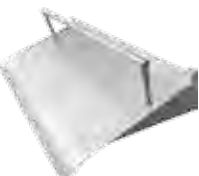

Model #RG
Rack Guide

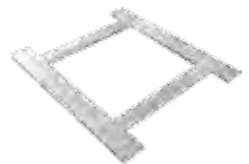

Model #RS
Rack Slide



Model #RST
Table Mounted
Rack Shelf



Model #RSW-T
Tubular Rack Shelf -
Wall Mounted

Prices subject to change without notice.

DISHTABLES & SOAK SINKS

UNDERCOUNTER & SOAK SINKS

- 16GA Type 300 Series Stainless Steel
- Marine Edge on (4) Sides of MSK Model
- Large Coved Corner Sink Bowl with Built-In Pitch
- 1 5/8" OD Tubular Legs
- Includes Casters (2) with Brakes
- MSK Has S/S Crossrails
- MSK Includes Lever Drain

Overall Size	Bowl Size	Weight	Model #	Description	Price
24" x 24" x 18"	20" x 20" x 8" Deep	55 lbs	UCS-SM8	Undercounter Mobile Sink	\$3,225
24" x 24" x 20"	20" x 20" x 12" Deep	60 lbs	UCS-SM12	Undercounter Mobile Sink	\$3,750
27" x 27" x 34"	20" x 20" x 12" Deep	75 lbs	MSK12	Portable Soak Sink	\$3,322
31" x 31" x 34"	24" x 24" x 14" Deep	86 lbs	MSK14	Portable Soak Sink	\$4,191



Model #UCS-SM12
Shown w/ Optional Chute



Model #UCS-SM8
Shown w/ Optional Chute



Model #MSK

OPTIONS

Model #	Description	Price
BAC	Add Brakes to Casters (Standard is 2 with Brakes)	\$56
CHSS	Add Chute (to UCS-SM Models)	\$352
SB	Scrap Basket	\$683

Prices subject to change without notice.

For more information call (800) 221-5644 or visit www.imcteddy.com

Worktables



WT SERIES



WTB SERIES



SMTS SERIES

WORKTABLES

WORKTABLES - FLAT TOP



- 14GA or 16GA Type 300 Series Stainless Steel Top
- Includes Square Edge & 18GA Fully Welded Undershelf
- Tables 84" & Longer Provided with (6) Legs
- Ships Assembled. Can Ship Knock Down Upon Request.
- Sound Deadening is Standard
- Custom Sizes & Designs Available



Width	Length	Weight	14GA Model #	Price	Width	Length	Weight	16GA Model #	Price
24"	24"	35 lbs	WT-2424	\$1,974	24"	24"	30 lbs	WT-2424-16	\$1,957
	30"	55 lbs	WT-2430	\$2,042		30"	50 lbs	WT-2430-16	\$2,016
	36"	70 lbs	WT-2436	\$2,108		36"	65 lbs	WT-2436-16	\$2,081
	48"	90 lbs	WT-2448	\$2,236		48"	85 lbs	WT-2448-16	\$2,211
	60"	110 lbs	WT-2460	\$2,371		60"	105 lbs	WT-2460-16	\$2,323
	72"	130 lbs	WT-2472	\$2,502		72"	125 lbs	WT-2472-16	\$2,449
	84"	150 lbs	WT-2484	\$2,872		84"	145 lbs	WT-2484-16	\$2,813
	96"	170 lbs	WT-2496	\$3,006		96"	165 lbs	WT-2496-16	\$2,935
	108"	190 lbs	WT-24108	\$4,391		108"	185 lbs	WT-24108-16	\$4,282
	120"	210 lbs	WT-24120	\$4,576		120"	205 lbs	WT-24120-16	\$4,453
132"	230 lbs	WT-24132	\$4,758	132"	225 lbs	WT-24132-16	\$4,625		
144"	250 lbs	WT-24144	\$4,945	144"	245 lbs	WT-24144-16	\$4,798		
30"	24"	60 lbs	WT-3024	\$2,042	30"	24"	55 lbs	WT-3024-16	\$2,016
	30"	70 lbs	WT-3030	\$2,124		30"	65 lbs	WT-3030-16	\$2,097
	36"	78 lbs	WT-3036	\$2,205		36"	73 lbs	WT-3036-16	\$2,172
	48"	100 lbs	WT-3048	\$2,371		48"	95 lbs	WT-3048-16	\$2,323
	60"	122 lbs	WT-3060	\$2,533		60"	117 lbs	WT-3060-16	\$2,480
	72"	144 lbs	WT-3072	\$2,700		72"	139 lbs	WT-3072-16	\$2,630
	84"	166 lbs	WT-3084	\$3,105		84"	161 lbs	WT-3084-16	\$3,027
	96"	188 lbs	WT-3096	\$3,270		96"	183 lbs	WT-3096-16	\$3,181
	108"	210 lbs	WT-30108	\$4,806		108"	205 lbs	WT-30108-16	\$4,669
	120"	232 lbs	WT-30120	\$5,036		120"	227 lbs	WT-30120-16	\$4,885
132"	254 lbs	WT-30132	\$5,268	132"	249 lbs	WT-30132-16	\$5,100		
144"	276 lbs	WT-30144	\$5,500	144"	271 lbs	WT-30144-16	\$5,312		
36"	30"	93 lbs	WT-3630	\$2,205	36"	30"	89 lbs	WT-3630-16	\$2,172
	36"	113 lbs	WT-3636	\$2,304		36"	109 lbs	WT-3636-16	\$2,264
	48"	133 lbs	WT-3648	\$2,502		48"	129 lbs	WT-3648-16	\$2,449
	60"	153 lbs	WT-3660	\$2,700		60"	149 lbs	WT-3660-16	\$2,630
	72"	173 lbs	WT-3672	\$2,895		72"	169 lbs	WT-3672-16	\$2,816
	84"	193 lbs	WT-3684	\$3,578		84"	189 lbs	WT-3684-16	\$3,483
	96"	213 lbs	WT-3696	\$3,772		96"	209 lbs	WT-3696-16	\$3,669
	108"	233 lbs	WT-36108	\$5,557		108"	229 lbs	WT-36108-16	\$5,393
	120"	253 lbs	WT-36120	\$5,838		120"	249 lbs	WT-36120-16	\$5,651
	132"	273 lbs	WT-36132	\$6,113		132"	269 lbs	WT-36132-16	\$5,909
144"	293 lbs	WT-36144	\$6,389	144"	289 lbs	WT-36144-16	\$6,167		
48"	48"	150 lbs	WT-4848	\$4,297	48"	48"	145 lbs	WT-4848-16	\$4,229
	60"	180 lbs	WT-4860	\$4,739		60"	175 lbs	WT-4860-16	\$4,651
	72"	210 lbs	WT-4872	\$5,178		72"	205 lbs	WT-4872-16	\$5,072
	84"	240 lbs	WT-4884	\$5,856		84"	235 lbs	WT-4884-16	\$5,735
	96"	270 lbs	WT-4896	\$6,295		96"	265 lbs	WT-4896-16	\$6,158
	108"	300 lbs	WT-48108	\$9,429		108"	295 lbs	WT-48108-16	\$9,207
	120"	330 lbs	WT-48120	\$10,044		120"	325 lbs	WT-48120-16	\$9,798
	132"	360 lbs	WT-48132	\$10,657		132"	355 lbs	WT-48132-16	\$10,386
144"	390 lbs	WT-48144	\$11,273	144"	385 lbs	WT-48144-16	\$10,975		

Prices subject to change without notice.

For more information call (800) 221-5644 or visit www.imcteddy.com

WORKTABLES

WORKTABLES - 6" BACKSPLASH

- 14GA or 16GA Type 300 Series Stainless Steel Top
- Includes Square Edge, 18GA Fully Welded Undershelf & 6" Backsplash
- Tables 84" & Longer Provided with (6) Legs
- Ships Assembled. Can Ship Knock Down Upon Request.
- Sound Deadening is Standard
- Custom Sizes & Designs Available



Width	Length	Weight	14GA Model #	Price	Width	Length	Weight	16GA Model #	Price
24"	24"	40 lbs	WTB-2424	\$2,062	24"	24"	35 lbs	WTB-2424-16	\$2,045
	30"	60 lbs	WTB-2430	\$2,153		30"	55 lbs	WTB-2430-16	\$2,126
	36"	75 lbs	WTB-2436	\$2,236		36"	70 lbs	WTB-2436-16	\$2,211
	48"	95 lbs	WTB-2448	\$2,412		48"	90 lbs	WTB-2448-16	\$2,375
	60"	115 lbs	WTB-2460	\$2,588		60"	110 lbs	WTB-2460-16	\$2,547
	72"	140 lbs	WTB-2472	\$2,763		72"	130 lbs	WTB-2472-16	\$2,712
	84"	155 lbs	WTB-2484	\$3,181		84"	150 lbs	WTB-2484-16	\$3,120
	96"	175 lbs	WTB-2496	\$3,358		96"	170 lbs	WTB-2496-16	\$3,286
	108"	195 lbs	WTB-24108	\$4,945		108"	190 lbs	WTB-24108-16	\$4,833
	120"	215 lbs	WTB-24120	\$5,192		120"	210 lbs	WTB-24120-16	\$5,068
	132"	235 lbs	WTB-24132	\$5,434		132"	230 lbs	WTB-24132-16	\$5,300
144"	255 lbs	WTB-24144	\$5,683	144"	250 lbs	WTB-24144-16	\$5,533		
30"	24"	65 lbs	WTB-3024	\$2,126	30"	24"	60 lbs	WTB-3024-16	\$2,108
	30"	75 lbs	WTB-3030	\$2,233		30"	71 lbs	WTB-3030-16	\$2,206
	36"	83 lbs	WTB-3036	\$2,335		36"	78 lbs	WTB-3036-16	\$2,304
	48"	105 lbs	WTB-3048	\$2,547		48"	100 lbs	WTB-3048-16	\$2,502
	60"	127 lbs	WTB-3060	\$2,753		60"	123 lbs	WTB-3060-16	\$2,700
	72"	149 lbs	WTB-3072	\$2,961		72"	143 lbs	WTB-3072-16	\$2,895
	84"	171 lbs	WTB-3084	\$3,412		84"	166 lbs	WTB-3084-16	\$3,333
	96"	193 lbs	WTB-3096	\$3,620		96"	188 lbs	WTB-3096-16	\$3,531
	108"	215 lbs	WTB-30108	\$5,359		108"	210 lbs	WTB-30108-16	\$5,223
	120"	238 lbs	WTB-30120	\$5,651		120"	231 lbs	WTB-30120-16	\$5,500
	132"	260 lbs	WTB-30132	\$5,943		132"	254 lbs	WTB-30132-16	\$5,775
144"	283 lbs	WTB-30144	\$6,237	144"	276 lbs	WTB-30144-16	\$6,048		
36"	30"	97 lbs	WTB-3630	\$2,316	36"	30"	93 lbs	WTB-3630-16	\$2,282
	36"	118 lbs	WTB-3636	\$2,436		36"	114 lbs	WTB-3636-16	\$2,396
	48"	138 lbs	WTB-3648	\$2,676		48"	134 lbs	WTB-3648-16	\$2,624
	60"	158 lbs	WTB-3660	\$2,918		60"	152 lbs	WTB-3660-16	\$2,854
	72"	182 lbs	WTB-3672	\$3,160		72"	174 lbs	WTB-3672-16	\$3,079
	84"	198 lbs	WTB-3684	\$3,882		84"	192 lbs	WTB-3684-16	\$3,790
	96"	218 lbs	WTB-3696	\$4,124		96"	214 lbs	WTB-3696-16	\$4,019
	108"	237 lbs	WTB-36108	\$6,113		108"	233 lbs	WTB-36108-16	\$5,947
	120"	258 lbs	WTB-36120	\$6,451		120"	254 lbs	WTB-36120-16	\$6,266
	132"	278 lbs	WTB-36132	\$6,787		132"	272 lbs	WTB-36132-16	\$6,585
	144"	301 lbs	WTB-36144	\$7,122		144"	293 lbs	WTB-36144-16	\$6,907

Prices subject to change without notice.

WORKTABLES

WORKTABLES - 1 1/2" BACKSPASH



- 14GA or 16GA Type 300 Series Stainless Steel Top
- Includes Square Edge, 18GA Fully Welded Undershelf & 1 1/2" Backsplash
- Tables 84" & Longer Provided with (6) Legs
- Ships Assembled. Can Ship Knock Down Upon Request.
- Sound Deadening is Standard
- Custom Sizes & Designs Available



Model #WT1-3048
Shown w/
Undershelf & Legs

Width	Length	Weight	14GA Model #	Price	Width	Length	Weight	16GA Model #	Price
24"	24"	35 lbs	WT1-2424	\$1,961	24"	24"	30 lbs	WT1-2424-6	\$1,943
	30"	55 lbs	WT1-2430	\$2,044		30"	50 lbs	WT1-2430-6	\$2,020
	36"	70 lbs	WT1-2436	\$2,125		36"	65 lbs	WT1-2436-6	\$2,099
	48"	90 lbs	WT1-2448	\$2,291		48"	85 lbs	WT1-2448-6	\$2,257
	60"	110 lbs	WT1-2460	\$2,462		60"	105 lbs	WT1-2460-6	\$2,418
	72"	130 lbs	WT1-2472	\$2,626		72"	125 lbs	WT1-2472-6	\$2,577
	84"	150 lbs	WT1-2484	\$3,021		84"	145 lbs	WT1-2484-6	\$2,965
	96"	170 lbs	WT1-2496	\$3,189		96"	165 lbs	WT1-2496-6	\$3,121
	108"	190 lbs	WT1-24108	\$4,698		108"	185 lbs	WT1-24108-6	\$4,592
	120"	210 lbs	WT1-24120	\$4,934		120"	205 lbs	WT1-24120-6	\$4,815
	132"	230 lbs	WT1-24132	\$5,163		132"	225 lbs	WT1-24132-6	\$5,036
	144"	250 lbs	WT1-24144	\$5,398		144"	245 lbs	WT1-24144-6	\$5,257
30"	24"	60 lbs	WT1-3024	\$2,020	30"	24"	55 lbs	WT1-3024-6	\$2,001
	30"	70 lbs	WT1-3030	\$2,123		30"	65 lbs	WT1-3030-6	\$2,097
	36"	78 lbs	WT1-3036	\$2,218		36"	73 lbs	WT1-3036-6	\$2,189
	48"	100 lbs	WT1-3048	\$2,418		48"	95 lbs	WT1-3048-6	\$2,375
	60"	122 lbs	WT1-3060	\$2,616		60"	117 lbs	WT1-3060-6	\$2,564
	72"	144 lbs	WT1-3072	\$2,814		72"	139 lbs	WT1-3072-6	\$2,750
	84"	166 lbs	WT1-3084	\$3,240		84"	161 lbs	WT1-3084-6	\$3,166
	96"	188 lbs	WT1-3096	\$3,436		96"	183 lbs	WT1-3096-6	\$3,356
	108"	210 lbs	WT1-30108	\$5,093		108"	205 lbs	WT1-30108-6	\$4,959
	120"	232 lbs	WT1-30120	\$5,370		120"	227 lbs	WT1-30120-6	\$5,225
	132"	254 lbs	WT1-30132	\$5,646		132"	249 lbs	WT1-30132-6	\$5,486
	144"	276 lbs	WT1-30144	\$5,926		144"	271 lbs	WT1-30144-6	\$5,747
36"	30"	93 lbs	WT1-3630	\$2,200	36"	30"	89 lbs	WT1-3630-6	\$2,168
	36"	113 lbs	WT1-3636	\$2,315		36"	109 lbs	WT1-3636-6	\$2,277
	48"	133 lbs	WT1-3648	\$2,542		48"	129 lbs	WT1-3648-6	\$2,493
	60"	153 lbs	WT1-3660	\$2,774		60"	149 lbs	WT1-3660-6	\$2,711
	72"	173 lbs	WT1-3672	\$3,001		72"	169 lbs	WT1-3672-6	\$2,924
	84"	193 lbs	WT1-3684	\$3,687		84"	189 lbs	WT1-3684-6	\$3,600
	96"	213 lbs	WT1-3696	\$3,919		96"	209 lbs	WT1-3696-6	\$3,818
	108"	233 lbs	WT1-36108	\$5,806		108"	229 lbs	WT1-36108-6	\$5,650
	120"	253 lbs	WT1-36120	\$6,131		120"	249 lbs	WT1-36120-6	\$5,954
	132"	273 lbs	WT1-36132	\$6,446		132"	269 lbs	WT1-36132-6	\$6,255
	144"	293 lbs	WT1-36144	\$6,766		144"	289 lbs	WT1-36144-6	\$6,560

Prices subject to change without notice.

WORKTABLES

WORKTABLES WITH CROSSRAILS - 6" BACKSPLASH



- 14GA or 16GA Type 300 Series Stainless Steel Top
- Includes Square Edge, Fully Welded Crossrails & 6" Backsplash
- Tables 84" & Longer Provided with (6) Legs
- Ships Assembled. Can Ship Knock Down Upon Request.
- Sound Deadening is Standard
- Custom Sizes & Designs Available
- Picture Shown with Optional Integral Sinks

Width	Length	Weight	14GA Model #	Price	Width	Length	Weight	16GA Model #	Price
24"	24"	40 lbs	WTBC-2424	\$2,218	24"	24"	35 lbs	WTBC-2424-16	\$2,203
	30"	60 lbs	WTBC-2430	\$2,308		30"	55 lbs	WTBC-2430-16	\$2,283
	36"	75 lbs	WTBC-2436	\$2,395		36"	70 lbs	WTBC-2436-16	\$2,368
	48"	95 lbs	WTBC-2448	\$2,570		48"	90 lbs	WTBC-2448-16	\$2,533
	60"	115 lbs	WTBC-2460	\$2,748		60"	110 lbs	WTBC-2460-16	\$2,703
	72"	140 lbs	WTBC-2472	\$2,920		72"	130 lbs	WTBC-2472-16	\$2,869
	84"	155 lbs	WTBC-2484	\$3,338		84"	150 lbs	WTBC-2484-16	\$3,276
	96"	175 lbs	WTBC-2496	\$3,515		96"	170 lbs	WTBC-2496-16	\$3,443
	108"	195 lbs	WTBC-24108	\$5,103		108"	190 lbs	WTBC-24108-16	\$4,991
	120"	215 lbs	WTBC-24120	\$5,349		120"	210 lbs	WTBC-24120-16	\$5,225
	132"	235 lbs	WTBC-24132	\$5,591		132"	230 lbs	WTBC-24132-16	\$5,458
	144"	255 lbs	WTBC-24144	\$5,841		144"	250 lbs	WTBC-24144-16	\$5,691
30"	24"	65 lbs	WTBC-3024	\$2,283	30"	24"	60 lbs	WTBC-3024-16	\$2,263
	30"	75 lbs	WTBC-3030	\$2,389		30"	71 lbs	WTBC-3030-16	\$2,364
	36"	83 lbs	WTBC-3036	\$2,493		36"	78 lbs	WTBC-3036-16	\$2,462
	48"	105 lbs	WTBC-3048	\$2,703		48"	100 lbs	WTBC-3048-16	\$2,658
	60"	127 lbs	WTBC-3060	\$2,909		60"	123 lbs	WTBC-3060-16	\$2,858
	72"	149 lbs	WTBC-3072	\$3,119		72"	143 lbs	WTBC-3072-16	\$3,053
	84"	171 lbs	WTBC-3084	\$3,568		84"	166 lbs	WTBC-3084-16	\$3,490
	96"	193 lbs	WTBC-3096	\$3,774		96"	188 lbs	WTBC-3096-16	\$3,687
	108"	215 lbs	WTBC-30108	\$5,517		108"	210 lbs	WTBC-30108-16	\$5,380
	120"	238 lbs	WTBC-30120	\$5,807		120"	231 lbs	WTBC-30120-16	\$5,654
	132"	260 lbs	WTBC-30132	\$6,100		132"	254 lbs	WTBC-30132-16	\$5,932
	144"	283 lbs	WTBC-30144	\$6,393		144"	276 lbs	WTBC-30144-16	\$6,206
36"	30"	97 lbs	WTBC-3630	\$2,470	36"	30"	93 lbs	WTBC-3630-16	\$2,439
	36"	118 lbs	WTBC-3636	\$2,591		36"	114 lbs	WTBC-3636-16	\$2,551
	48"	138 lbs	WTBC-3648	\$2,832		48"	134 lbs	WTBC-3648-16	\$2,781
	60"	158 lbs	WTBC-3660	\$3,075		60"	152 lbs	WTBC-3660-16	\$3,011
	72"	182 lbs	WTBC-3672	\$3,318		72"	174 lbs	WTBC-3672-16	\$3,236
	84"	198 lbs	WTBC-3684	\$4,039		84"	192 lbs	WTBC-3684-16	\$3,948
	96"	218 lbs	WTBC-3696	\$4,282		96"	214 lbs	WTBC-3696-16	\$4,176
	108"	237 lbs	WTBC-36108	\$6,268		108"	233 lbs	WTBC-36108-16	\$6,103
	120"	258 lbs	WTBC-36120	\$6,607		120"	254 lbs	WTBC-36120-16	\$6,425
	132"	278 lbs	WTBC-36132	\$6,944		132"	272 lbs	WTBC-36132-16	\$6,743
	144"	301 lbs	WTBC-36144	\$7,280		144"	293 lbs	WTBC-36144-16	\$7,061

Prices subject to change without notice.

WORKTABLES

WORKTABLE OPTIONS

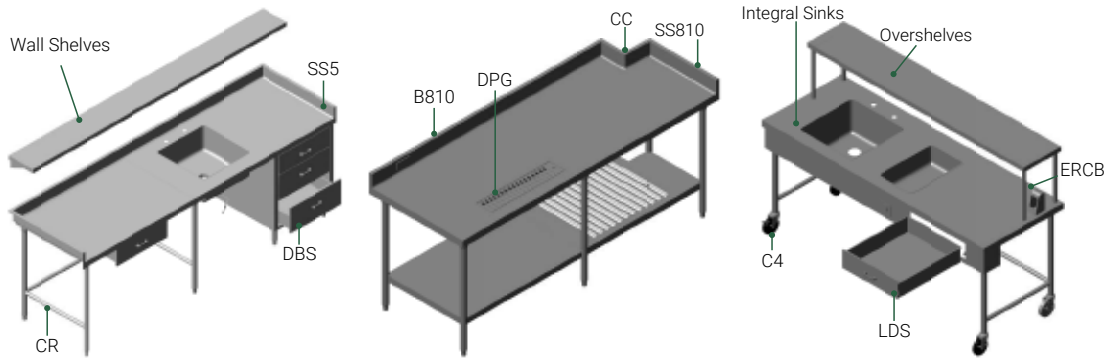

Model #	Description	Price	Model #	Description	Price
CU-12	12GA S/S Channel Upgrade	Add 15%	FF-50	Flanged Feet	\$74
CU-14	14GA S/S Channel Upgrade	Add 10%	IDP	Integral Door/Drawer Pull	\$605
US-16	16GA S/S Undershef Upgrade	\$44/ft	RSP-2	Integral Sink Splash - Double Wall	\$1,215
CB	¾" Cutting Board - White Composition (per sq. ft)	\$41	RSP	Integral Sink Splash - Single Wall	\$810
C4	5" Dia. Swivel Casters 2 w/ Brakes (4)	\$371	LD	Lever Drain	\$397
C6	5" Dia. Swivel Casters 2 w/ Brakes (6)	\$517	LDO	Lever Drain w/ Overflow	\$525
SCC	6" Scrap Chute w/ Collar	\$263	LU	Louvered Undershelves	\$667
B810	8" or 10" Backsplash	\$155 /ft	ME	Marine Edge (No-Drip Edge)	\$435
16D-1	16" Deep Sink in Lieu of Standard - 1 Compartment	\$350	PTS	Pass Thru Shelf	\$326/ft
16D-2	16" Deep Sink in Lieu of Standard - 2 Compartment	\$464	PTWF	Pass Thru Window Frame	\$1,116/ft
16D-3	16" Deep Sink in Lieu of Standard - 3 Compartment	\$599	PVH	Provision for Heater	\$582
BM	48" x 24" x 10" Bain Marie	\$3,347	WDC	Weld in Disposer Cone with Control Bracket (Note: Cone Not by IMC)	\$751
ADD14	Additional Length 14GA (per sq. ft)	\$289	RG	Rack Guide	\$304
ADD16	Additional Length 16GA (per sq. ft)	\$262	RR	Raised Rolled Edge	\$394
USKD	Additional Undershef (Knock Down Unit) (per sq. ft)	\$146	RSC	Raised S/S Scrap Chute 6" Diameter - Raised Edge 3" Deep	\$735
BCAP	Backsplash Cap	\$261	RECS	Recessed Sink	\$654
BFJT	Bolted Field Joint	\$881	KEY	Replacement Keys	\$58
BAC	Castors, All w/ Brakes	\$56	RVB	Revolving Bumpers	\$142
CC	Corner or Column Cutout	\$754	RE	Rolled Edge	\$394
CRT	Corner Turn	\$1,686	SB	Scrap Basket	\$683
CST	Cover/Cutting Board Storage (Price per Slot)	\$416	SRB	Scrap Block	\$410
CR	Crossrails (In Lieu of Undershef)	\$172	WCR	Set-Up Welded Table & Crated	\$826
CFE	Cutout - Finished Edge	\$368	SS5	Side Splash 5" High	\$591
CRE	Cutout - Raw Edge	\$199	SS810	Side Splash 8" or 10" High	\$1,029
WDC	Disposer Cone w/ Control Bracket (NOTE: Cone Not by IMC)	\$751	SA-1	Sink Apron - Single Bowl	\$379
DP	Drainboard Pitched to Sink	\$548	SA-2	Sink Apron - 2 Or More Bowls (Applies to Non Flush Bowls ONLY)	\$1,268
LDP	Drawer 20" x 20" x 5" or 15" x 20" x 5" w/ Plastic Liner	\$748	SCV	Sink Cover - Stainless Steel	\$485
LDS	Drawer 20" x 20" x 5" or 15" x 20" x 5" w/ S/S Liner	\$876	SDE	Sound Deadening	N/C
DRW-L	Drawer Lock	\$110	FE	Flat/Square Edge	N/C
DPG	Drip Pan & Grate (per 4 ft)	\$658	SPB	Support Bracket for Lever Drain Handle	\$235
ERCO	Electrical Receptacle Cutout Only	\$69	DBP	Three Tier Drawer w/ Body & Plastic Inserts	\$5,045
ERCB	Electrical Receptacle w/ Cover & Box (220V, 30 Amps max)	\$439	DBS	Three Tier Drawer w/ Body & Stainless Steel Inserts	\$5,267
EBS	Enclosed Backsplash/Side Splash	\$28/ft	WHR	Working Height Revision	\$316
FSB	False Sink Bottom	\$1,068	UC	Utility Chase	\$2,934

*For Integral Sinks - See Page 117

Prices subject to change without notice.

WORKTABLES

MIXER & SLICER TABLES



- 14GA Type 300 Series Stainless Steel Top
- 18GA Undershef, 5" Casters, (2) with Brakes
- Tool Tree is Integral 1 5/8" in diameter with Welded 3/8" Prongs for SMTT & SMSS Models
- Tray Slides are 14GA S/S Continuously Welded to the Legs
- Ships Assembled
- Sound Deadening is Standard
- Custom Sizes Available

Dimensions (L x W x H)	Weight	Model #	Price
Mixer Table w/ Undershef			
24" x 24" x 30"	52 lbs	SMT-2424	\$1,143
24" x 30" x 30"	60 lbs	SMT-2430	\$1,201
30" x 30" x 30"	70 lbs	SMT-3030	\$1,359
30" x 36" x 30"	75 lbs	SMT-3036	\$1,381
36" x 36" x 30"	83 lbs	SMT-3636	\$1,444



Model #SMT



Model #SMTS

Dimensions (L x W x H)	Weight	Model #	Price
Slicer Table w/ Tray Slides			
30" x 30" x 34"	85 lbs	SMTS-3030	\$2,005
30" x 36" x 34"	95 lbs	SMTS-3036	\$2,033

Dimensions (L x W x H)	Weight	Model #	Price
Mixer Table w/ Tool Tree			
24" x 24" x 30"	55 lbs	SMTT-2424	\$1,907
24" x 30" x 30"	65 lbs	SMTT-2430	\$1,974
30" x 30" x 30"	75 lbs	SMTT-3030	\$2,118
30" x 36" x 30"	80 lbs	SMTT-3036	\$2,146
36" x 36" x 30"	85 lbs	SMTT-3636	\$2,204



Model #SMTT



Model #SMS

Shown w/
Optional
Accessory
Holder, Tray
Slides & Posi
Lock

Dimensions (L x W)	Weight	Model #	Price
Universal Slicer & Mixer Stand			
30" x 27"	76 lbs	SMSS-30	\$4,387
24" x 24"	76 lbs	SMSS-24	\$4,186
30" x 27"	85 lbs	SMS-30	\$4,684
24" x 24"	85 lbs	SMS-24	\$4,484

MIXER & SLICER OPTIONS

Model #	Options	Price	Notes
AH	Accessory Holder	\$742	All Models
AUS	Additional Undershef	\$263	All Models
BAC	Brakes on All Casters	\$56	All Models
DS	Drop Shelf	\$521	All Models
PSLD	Pan Slides (per Set)	\$416	All Models
PL	Posi-Lock	\$347	Cabinet Style
RVB	Revolving Bumpers (per Set)	\$142	All Models
UMD	Undermount Drawer	\$877	30" Models Only

Prices subject to change without notice.

WORKTABLES

EST EQUIPMENT STAND

- 14GA Type 300 Series Stainless Steel
- Legs with Adjustable Bullet Feet
- 18GA Undershef
- Understructure is Rigidly Braced with Galvanized Channeling
- 24" High
- Sound Deadening is Standard
- Ships Assembled



Model #EST-36
Shown w/ Optional
Casters

Width	Length	Weight	14GA Model #	Price
30"	24"	46 lbs	EST-24	\$1,349
	36"	58 lbs	EST-36	\$1,488
	48"	76 lbs	EST-48	\$1,639
	60"	88 lbs	EST-60	\$1,779
	72"	108 lbs	EST-72	\$1,928
	84"	126 lbs	EST-84	\$2,410
	96"	140 lbs	EST-96	\$2,464

ESTP EQUIPMENT STAND W/ SCRAP TRAY

- 16GA Top & 18GA Undershef - Type 300 Series Stainless Steel
- Perforated Area in Top is 11¼" x 19½" with ½" Diameter Holes Which Allow Crumbs to Fall into the Scrap Tray
- Scrap Tray is 12" x 20" x 2" Deep & Easily Slides in & out for Easy Clean Up
- 2" Splashes on Three Sides
- 34" High
- Brush Included
- Sound Deadening is Standard
- Ships Assembled



Shown w/ Optional
Casters

Width	Length	Weight	Model #	Price
30"	24"	44 lbs	ESTP-24	\$2,052
	30"	50 lbs	ESTP-30	\$2,198
	36"	56 lbs	ESTP-36	\$2,357
	48"	74 lbs	ESTP-48	\$2,518
	60"	86 lbs	ESTP-60	\$2,672
	72"	106 lbs	ESTP-72	\$2,829
	84"	124 lbs	ESTP-84	\$3,102
	96"	138 lbs	ESTP-96	\$3,262

ESTP OPTIONS

Model #	Options	Price
GA-14	14GA Upgrade	Add 10%
C4	5" Dia. Swivel Casters 2 w/ Brakes (4)	\$371
C6	5" Dia. Swivel Casters 2 w/ Brakes (6)	\$517
CR	Crossrails (In Lieu of Undershef)	\$172
FF-50	S/S Flanged Feet (Each)	\$74
SCRAP	Replacement Scrap Tray	\$218

Prices subject to change without notice.

WORKTABLES

ANGLE FRAME SCALE STAND

- 14GA Type 300 Series Stainless Steel
- 1½" x 1½" Angle Frame
- Custom Sizes Available to Accommodate Specific Scale Model #
- 16GA 1½" S/S Legs with Welded Crossbracing & Bullet Feet
- Ships Assembled



Model #STS-24
Shown w/ Crossrails & Legs w/
Casters, (2) w/ Brakes
(Scale Not Included)

Width	Length	Height	Weight	14GA Model #	Price
16¾"	25"	30"	35 lbs	STS-24	\$2,318
For Other Sizes - Consult Factory					

MOBILE BOWL STANDS

- 16GA Type 300 Series Stainless Steel Top
- 5" Casters, (2) with Brakes
- 18GA Undershelf
- Tray Slides are 14GA S/S Continuously Welded to the Legs
- Ships Assembled



Model #MBS-T

Size	Weight	Model #	Description	Price
27" x 27" x 34"	70 lbs	MBS-U30	Mobile 30 Qt. Bowl Stand w/ Undershelf	\$2,667
	70 lbs	MBS-T30	Mobile 30 Qt. Bowl Stand w/ Tray Slides & Undershelf	\$3,246
32" x 32" x 34"	85 lbs	MBS-U80	Mobile 80 Qt. Bowl Stand w/ Undershelf	\$2,983
	85 lbs	MBS-T80	Mobile 80 Qt. Bowl Stand w/ Tray Slides & Undershelf	\$3,655

Prices subject to change without notice.

WORKTABLES

FILLER WORKTABLES

- 14GA or 16GA Type 300 Series Stainless Steel
- Includes Square Edge & 18GA Fully Welded Undershef
- 16GA 1½" Legs with Bullet Feet
- Backsplash Available
- Ships Assembled
- Sound Deadening is Standard
- Custom Sizes Available



Model #FWT-3015
Shown w/
Undershef

Width	Length	Weight	14GA Model #	Price	Width	Length	Weight	16GA Model #	Price
Filler Worktable w/ Crossrails									
24"	12"	34 lbs	FWTC-2412	\$1,666	24"	12"	32 lbs	FWTC-2412-16	\$1,514
	15"	38 lbs	FWTC-2415	\$1,804		15"	36 lbs	FWTC-2415-16	\$1,640
	18"	40 lbs	FWTC-2418	\$1,923		18"	38 lbs	FWTC-2418-16	\$1,747
30"	12"	38 lbs	FWTC-3012	\$1,831	30"	12"	36 lbs	FWTC-3012-16	\$1,666
	15"	40 lbs	FWTC-3015	\$1,906		15"	38 lbs	FWTC-3015-16	\$1,816
	18"	44 lbs	FWTC-3018	\$2,016		18"	42 lbs	FWTC-3018-16	\$1,919
36"	12"	40 lbs	FWTC-3612	\$1,762	36"	12"	38 lbs	FWTC-3612-16	\$1,676
	15"	44 lbs	FWTC-3615	\$2,018		15"	42 lbs	FWTC-3615-16	\$1,835
	18"	49 lbs	FWTC-3618	\$2,081		18"	47 lbs	FWTC-3618-16	\$1,893
Filler Worktable w/ Undershef									
24"	12"	42 lbs	FWT-2412	\$1,787	24"	12"	40 lbs	FWT-2412-16	\$1,624
	15"	46 lbs	FWT-2415	\$1,842		15"	44 lbs	FWT-2415-16	\$1,756
	18"	48 lbs	FWT-2418	\$1,948		18"	46 lbs	FWT-2418-16	\$1,871
30"	12"	46 lbs	FWT-3012	\$1,829	30"	12"	44 lbs	FWT-3012-16	\$1,662
	15"	48 lbs	FWT-3015	\$1,974		15"	46 lbs	FWT-3015-16	\$1,795
	18"	52 lbs	FWT-3018	\$2,008		18"	50 lbs	FWT-3018-16	\$1,930
36"	12"	48 lbs	FWT-3612	\$1,913	36"	12"	46 lbs	FWT-3612-16	\$1,742
	15"	52 lbs	FWT-3615	\$2,082		15"	50 lbs	FWT-3615-16	\$1,894
	18"	57 lbs	FWT-3618	\$2,102		18"	55 lbs	FWT-3618-16	\$2,003

Model #	Options	Price
C4	5" Dia. Swivel Casters 2 w/ Brakes (4)	\$371
B810	8" or 10" Backsplash	\$155/ft
CR	Crossrails	\$172
SS5	Side Splash 5" High	\$591
SS810	Side Splash 8" or 10" High	\$1,029

Prices subject to change without notice.

For more information call (800) 221-5644 or visit www.imcteddy.com

WORKTABLES

CORNER GUARDS

- 16GA Type 300 Series Stainless Steel
- Kinked Edges for Snug/Tight Hold
- 90° Bend
- Protects Corners & Gives Decorative Look

Leg 1	Leg 2	Height	16GA Model # (Outside Corner)	Price	16GA Model # (Inside Corner)	Price
2"	2"	48"	CGO2-48	\$196	CGI2-48	\$196
		60"	CGO2-60	\$293	CGI2-60	\$293
		72"	CGO2-72	\$314	CGI2-72	\$314
		84"	CGO2-84	\$336	CGI2-84	\$336
		96"	CGO2-96	\$359	CGI2-96	\$359
4"	4"	48"	CGO4-48	\$205	CGI4-48	\$205
		60"	CGO4-60	\$308	CGI4-60	\$308
		72"	CGO4-72	\$332	CGI4-72	\$332
		84"	CGO4-84	\$354	CGI4-84	\$354
		96"	CGO4-96	\$379	CGI4-96	\$379



Model #CGO2-72



Model #CGO2-96



Model #CGO2-60

WALL CAPS

- 16GA Type 300 Series Stainless Steel
- Kinked Edges for Snug/Tight Hold
- 90° Bend

Legs	Width	Height	16GA Model #	Price
4"	8"	48"	WC-48	\$379
		60"	WC-60	\$423
		72"	WC-72	\$470
		84"	WC-84	\$517
		96"	WC-96	\$568



Model #WC-84

Prices subject to change without notice.

WORKTABLES

MOBILE SERVING TABLE



- 14GA or 16GA Type 300 Series Stainless Steel Top w/ S/S Reinforcements
- 18GA Type 300 Series Stainless Steel Undershelf
- 6" 18GA Apron is Placed on All (4) Sides
- 16GA Legs are 1¼" x 1¼" Square Tubing Fully Welded to the Top
- Integrated 16GA "V" Tray Slide is Mounted on Drop Down Brackets
- 5" Casters, (2) with Brakes are Standard

Width	Length	14GA Weight	14GA Model #	Price	16GA Weight	16GA Model #	Price
28"	36"	50 lbs	WTS-2836	\$4,111	45 lbs	WTS-2836-16	\$4,523
	42"	65 lbs	WTS-2842	\$4,206	60 lbs	WTS-2842-16	\$4,627
	48"	80 lbs	WTS-2848	\$4,427	75 lbs	WTS-2848-16	\$4,870
	54"	95 lbs	WTS-2854	\$4,475	90 lbs	WTS-2854-16	\$4,923

CHEF'S BENCH



- 14GA Type 300 Series Stainless Steel
- S/S legs are 16GA 1½" & Fully Welded to Channels w/ Flanged Feet
- 16GA S/S 1¼" Cross Bracing Keeps the Unit Stable & Strong
- Bullnose Edge Makes the Unit Smooth & Comfortable
- Polished Smooth to a #4 Brushed Satin Finish



Shown w/
Model #CHCB-24
Chef's Cabinet

Width	Length	Weight	Model #	Price	Seats
15"	24"	25 lbs	BNC-1524	\$1,038	1
	48"	75 lbs	BNC-1548	\$1,298	2
	54"	90 lbs	BNC-1554	\$1,320	2
	60"	100 lbs	BNC-1560	\$1,405	2
	72"	125 lbs	BNC-1572	\$1,481	3
	84"	150 lbs	BNC-1584	\$1,578	3
	96"	175 lbs	BNC-1596	\$1,803	4
	120"	200 lbs	BNC-15120	\$1,946	5
144"	225 lbs	BNC-15144	\$2,049	6	

Prices subject to change without notice.

WORKTABLES

WALL FLASHING

- 18GA or 20GA Type 300 Series Stainless Steel
- Includes Divider Strips
- Custom Cut as Needed



Width	Height	Weight	Model #	Price
48"	84"	2 lbs per sq. ft	WFT-84	\$367/ft
	96"	2 lbs per sq. ft	WFT-96	\$445/ft
	120"	2 lbs per sq. ft	WFT-120	\$524/ft

UTILITY CHASES

- 18GA Type 300 Series Stainless Steel Utility Chase
- Includes Removable Access Panels & Collar



Front



Rear

Depth	Width	Height	Weight	Model #	Price
4"	16"	36"	25 lbs	UC-36	\$1,760
		48"	34 lbs	UC-48	\$2,347
		60"	42 lbs	UC-60	\$2,934
		72"	50 lbs	UC-72	\$3,519
		84"	59 lbs	UC-84	\$4,107
		96"	67 lbs	UC-96	\$4,690
		120"	84 lbs	UC-120	\$5,867

Prices subject to change without notice.

WORKTABLES

NOTES



Model #WT
 Shown w/ Model #PRT Table
 Mounted Pot Rack & Flanged Feet



Model #WT (Custom)
 Shown w/ Integral Sinks,Optional
 Undershelf, Column Notch, Left Side
 Splash & Flanged Feet



Model #WTB
 Shown w/ Undershelf & Optional Casters



Model #WTB
 Shown w/ Table Mounted Pot Rack &
 Optional Drawer

Prices subject to change without notice.

Wall/Table Shelves



USH SERIES

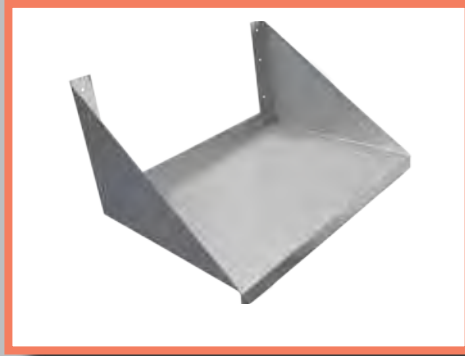

MVS SERIES

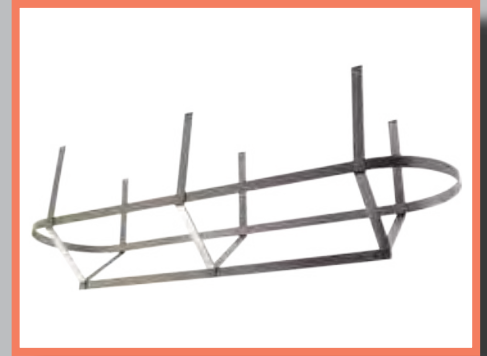

PRC-3 SERIES

WALL/TABLES SHELVES

WALL SHELVES

- 18GA Type 300 Series Stainless Steel
- 2" Turn Up at Rear with 1 1/2" Down on (3) Sides
- 1/2" Return at Front
- Mount to Wall with 16GA S/S Brackets (Included)
- Custom Sizes & Designs Available

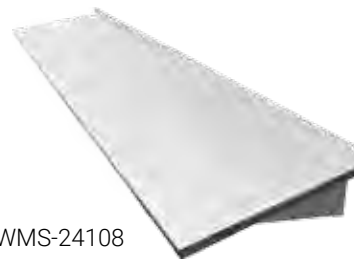

Model #WMS-24108

Width	Length	Weight	18GA Model #	Price	Width	Length	Weight	18GA Model #	Price
10"	24"	10 lbs	WMS-1024	\$644	18"	24"	18 lbs	WMS-1824	\$991
	36"	12 lbs	WMS-1036	\$661		36"	21 lbs	WMS-1836	\$1,008
	48"	14 lbs	WMS-1048	\$703		48"	24 lbs	WMS-1848	\$1,047
	60"	16 lbs	WMS-1060	\$750		60"	27 lbs	WMS-1860	\$1,115
	72"	18 lbs	WMS-1072	\$802		72"	30 lbs	WMS-1872	\$1,208
	84"	20 lbs	WMS-1084	\$852		84"	33 lbs	WMS-1884	\$1,268
	96"	22 lbs	WMS-1096	\$1,044		96"	36 lbs	WMS-1896	\$1,496
	108"	24 lbs	WMS-10108	\$1,106		108"	39 lbs	WMS-18108	\$1,572
	120"	26 lbs	WMS-10120	\$1,142		120"	42 lbs	WMS-18120	\$1,619
	132"	28 lbs	WMS-10132	\$1,202		132"	45 lbs	WMS-18132	\$1,682
	144"	30 lbs	WMS-10144	\$1,244		144"	48 lbs	WMS-18144	\$1,722
Each ft Over 12ft (144")					Each ft Over 12ft (144")				
		1 lb		\$84/ft			3 lbs		\$113/ft
12"	24"	12 lbs	WMS-1224	\$815	24"	24"	24 lbs	WMS-2424	\$1,155
	36"	14 lbs	WMS-1236	\$834		36"	28 lbs	WMS-2436	\$1,174
	48"	16 lbs	WMS-1248	\$875		48"	32 lbs	WMS-2448	\$1,208
	60"	18 lbs	WMS-1260	\$935		60"	36 lbs	WMS-2460	\$1,292
	72"	20 lbs	WMS-1272	\$1,008		72"	40 lbs	WMS-2472	\$1,404
	84"	22 lbs	WMS-1284	\$1,062		84"	44 lbs	WMS-2484	\$1,639
	96"	24 lbs	WMS-1296	\$1,268		96"	48 lbs	WMS-2496	\$1,725
	108"	26 lbs	WMS-12108	\$1,342		108"	52 lbs	WMS-24108	\$1,808
	120"	28 lbs	WMS-12120	\$1,382		120"	56 lbs	WMS-24120	\$1,845
	132"	30 lbs	WMS-12132	\$1,441		132"	60 lbs	WMS-24132	\$1,913
	144"	32 lbs	WMS-12144	\$1,481		144"	64 lbs	WMS-24144	\$1,950
Each ft Over 12ft (144")					Each ft Over 12ft (144")				
		2 lbs		\$87/ft			6 lbs		\$157/ft



Width	Length	Weight	Model #	Price
Utility Shelves				
8"	24"	34 lbs	✓ USH24 <small>STOCK ITEM</small>	\$560
	36"	38 lbs	USH36	\$650

*2 Mop Holders Included

Width	Length	Height	Model #	Price
Corner Utility Shelves				
16"	16"	2"	USHC	\$680

*3 Mop Holders Included

*Use w/ IMC Corner Mop Sink

Prices subject to change without notice.

*See Page 113 for Accessories

For more information call (800) 221-5644 or visit www.imcteddy.com

WALL/TABLES SHELVES

LOUVERED WALL SHELVES

- 18GA Type 300 Series Stainless Steel
- 2" Turn Up at Rear with 1 1/2" Down on (3) Sides
- 1/2" Return at Front
- Mount to Wall with 16GA S/S Brackets (Included)
- Custom Sizes & Designs Available

Model #WMS-1436-L
Shown w/ Optional
Side Splashes



Width	Length	Weight	18GA Model #	Price	Width	Length	Weight	18GA Model #	Price
12"	24"	10 lbs	WMS-1224-L	\$720	18"	24"	18 lbs	WMS-1824-L	\$1,108
	36"	12 lbs	WMS-1236-L	\$738		36"	21 lbs	WMS-1836-L	\$1,125
	48"	14 lbs	WMS-1248-L	\$787		48"	24 lbs	WMS-1848-L	\$1,173
	60"	16 lbs	WMS-1260-L	\$839		60"	27 lbs	WMS-1860-L	\$1,248
	72"	18 lbs	WMS-1272-L	\$896		72"	30 lbs	WMS-1872-L	\$1,351
	84"	20 lbs	WMS-1284-L	\$955		84"	33 lbs	WMS-1884-L	\$1,419
	96"	22 lbs	WMS-1296-L	\$1,169		96"	36 lbs	WMS-1896-L	\$1,674
	108"	24 lbs	WMS-12108-L	\$1,238		108"	39 lbs	WMS-18108-L	\$1,760
	120"	26 lbs	WMS-12120-L	\$1,276		120"	42 lbs	WMS-18120-L	\$1,815
	132"	28 lbs	WMS-12132-L	\$1,347		132"	45 lbs	WMS-18132-L	\$1,880
	144"	30 lbs	WMS-12144-L	\$1,392		144"	48 lbs	WMS-18144-L	\$1,928
Each ft Over 12ft (144")					Each ft Over 12ft (144")				
		1 lb		\$93/ft			3 lbs		\$129/ft
14"	24"	12 lbs	WMS-1424-L	\$912	24"	24"	24 lbs	WMS-2424-L	\$1,293
	36"	14 lbs	WMS-1436-L	\$934		36"	28 lbs	WMS-2436-L	\$1,317
	48"	16 lbs	WMS-1448-L	\$978		48"	32 lbs	WMS-2448-L	\$1,351
	60"	18 lbs	WMS-1460-L	\$1,045		60"	36 lbs	WMS-2460-L	\$1,446
	72"	20 lbs	WMS-1472-L	\$1,125		72"	40 lbs	WMS-2472-L	\$1,572
	84"	22 lbs	WMS-1484-L	\$1,189		84"	44 lbs	WMS-2484-L	\$1,835
	96"	24 lbs	WMS-1496-L	\$1,419		96"	48 lbs	WMS-2496-L	\$1,932
	108"	26 lbs	WMS-14108-L	\$1,502		108"	52 lbs	WMS-24108-L	\$2,024
	120"	28 lbs	WMS-14120-L	\$1,549		120"	56 lbs	WMS-24120-L	\$2,065
	132"	30 lbs	WMS-14132-L	\$1,645		132"	60 lbs	WMS-24132-L	\$2,143
	144"	32 lbs	WMS-14144-L	\$1,658		144"	64 lbs	WMS-24144-L	\$2,183
Each ft Over 12ft (144")					Each ft Over 12ft (144")				
		2 lbs		\$96/ft			6 lbs		\$173/ft

Prices subject to change without notice.

WALL/TABLES SHELVES

TUBULAR WALL SHELVES

- 16GA Type 300 Series Stainless Steel
- 1" OD Tubing
- Mount to Wall with 16GA S/S Brackets (Included)
- Custom Sizes & Designs Available

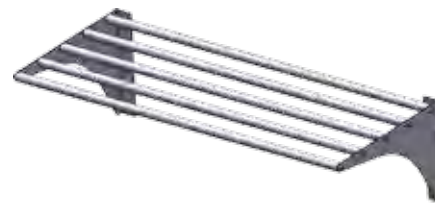

Width	Length	Weight	3-Bar	Price	Width	Length	Weight	5-Bar	Price
14"	24"	10 lbs	WMS-1424-T	\$773	18"	24"	18 lbs	WMS-1824-T	\$1,189
	36"	12 lbs	WMS-1436-T	\$791		36"	21 lbs	WMS-1836-T	\$1,208
	48"	14 lbs	WMS-1448-T	\$844		48"	24 lbs	WMS-1848-T	\$1,256
	60"	16 lbs	WMS-1460-T	\$899		60"	27 lbs	WMS-1860-T	\$1,336
	72"	18 lbs	WMS-1472-T	\$961		72"	30 lbs	WMS-1872-T	\$1,450
	84"	20 lbs	WMS-1484-T	\$1,022		84"	33 lbs	WMS-1884-T	\$1,520
	96"	22 lbs	WMS-1496-T	\$1,252		96"	36 lbs	WMS-1896-T	\$1,796
	108"	24 lbs	WMS-14108-T	\$1,325		108"	39 lbs	WMS-18108-T	\$1,887
	120"	26 lbs	WMS-14120-T	\$1,370		120"	42 lbs	WMS-18120-T	\$1,945
	132"	28 lbs	WMS-14132-T	\$1,444		132"	45 lbs	WMS-18132-T	\$2,016
	144"	30 lbs	WMS-14144-T	\$1,491		144"	48 lbs	WMS-18144-T	\$2,069
Each ft Over 12ft (144")					Each ft Over 12ft (144")				
		1 lb		\$100/ft			3 lbs		\$135/ft
			4-Bar					6-Bar	
16"	24"	12 lbs	WMS-1624-T	\$979	24"	24"	24 lbs	WMS-2424-T	\$1,383
	36"	14 lbs	WMS-1636-T	\$998		36"	28 lbs	WMS-2436-T	\$1,409
	48"	16 lbs	WMS-1648-T	\$1,047		48"	32 lbs	WMS-2448-T	\$1,450
	60"	18 lbs	WMS-1660-T	\$1,119		60"	36 lbs	WMS-2460-T	\$1,549
	72"	20 lbs	WMS-1672-T	\$1,208		72"	40 lbs	WMS-2472-T	\$1,684
	84"	22 lbs	WMS-1684-T	\$1,272		84"	44 lbs	WMS-2484-T	\$1,965
	96"	24 lbs	WMS-1696-T	\$1,520		96"	48 lbs	WMS-2496-T	\$2,071
	108"	26 lbs	WMS-16108-T	\$1,610		108"	52 lbs	WMS-24108-T	\$2,169
	120"	28 lbs	WMS-16120-T	\$1,659		120"	56 lbs	WMS-24120-T	\$2,215
	132"	30 lbs	WMS-16132-T	\$1,730		132"	60 lbs	WMS-24132-T	\$2,296
	144"	32 lbs	WMS-16144-T	\$1,777		144"	64 lbs	WMS-24144-T	\$2,338
Each ft Over 12ft (144")					Each ft Over 12ft (144")				
		2 lbs		\$104/ft			6 lbs		\$186/ft

Prices subject to change without notice.

For more information call (800) 221-5644 or visit www.imcteddy.com

WALL/TABLES SHELVES

WALL SHELVES WITH STAINLESS STEEL POT RACKS

- 18GA Type 300 Series Stainless Steel
- 2" Turn Up at Rear with 1½" Down on (3) Sides
- ½" Return at Front
- Under the Shelf is a ¾" x 2" Pot Rack Secured to Brackets
- Mount to Wall with 16GA S/S Brackets (Included)
- Pot Hooks Included (2 Pot Hooks per ft)



Width	Length	Weight	18GA Model #	Price	Width	Length	Weight	18GA Model #	Price
10"	24"	10 lbs	WSPR-1024	\$929	18"	24"	18 lbs	WSPR-1824	\$1,523
	36"	12 lbs	WSPR-1036	\$944		36"	21 lbs	WSPR-1836	\$1,539
	48"	14 lbs	WSPR-1048	\$977		48"	24 lbs	WSPR-1848	\$1,564
	60"	16 lbs	WSPR-1060	\$1,017		60"	27 lbs	WSPR-1860	\$1,646
	72"	18 lbs	WSPR-1072	\$1,063		72"	30 lbs	WSPR-1872	\$1,758
	84"	20 lbs	WSPR-1084	\$1,118		84"	33 lbs	WSPR-1884	\$1,910
	96"	22 lbs	WSPR-1096	\$1,395		96"	36 lbs	WSPR-1896	\$2,277
	108"	24 lbs	WSPR-10108	\$1,565		108"	39 lbs	WSPR-18108	\$2,459
	120"	26 lbs	WSPR-10120	\$1,604		120"	42 lbs	WSPR-18120	\$2,498
	132"	28 lbs	WSPR-10132	\$1,686		132"	45 lbs	WSPR-18132	\$2,533
144"	30 lbs	WSPR-10144	\$1,716	144"	48 lbs	WSPR-18144	\$2,578		
Each ft Over 12ft (144")					Each ft Over 12ft (144")				
1 lb				\$92/ft	3 lbs				\$122/ft
12"	24"	12 lbs	WSPR-1224	\$968	24"	24"	24 lbs	WSPR-2424	\$1,658
	36"	14 lbs	WSPR-1236	\$985		36"	28 lbs	WSPR-2436	\$2,221
	48"	16 lbs	WSPR-1248	\$1,016		48"	32 lbs	WSPR-2448	\$2,277
	60"	18 lbs	WSPR-1260	\$1,062		60"	36 lbs	WSPR-2460	\$2,425
	72"	20 lbs	WSPR-1272	\$1,106		72"	40 lbs	WSPR-2472	\$2,656
	84"	22 lbs	WSPR-1284	\$1,168		84"	44 lbs	WSPR-2484	\$2,755
	96"	24 lbs	WSPR-1296	\$1,453		96"	48 lbs	WSPR-2496	\$3,186
	108"	26 lbs	WSPR-12108	\$1,629		108"	52 lbs	WSPR-24108	\$3,330
	120"	28 lbs	WSPR-12120	\$1,671		120"	56 lbs	WSPR-24120	\$3,380
	132"	30 lbs	WSPR-12132	\$1,758		132"	60 lbs	WSPR-24132	\$3,459
144"	32 lbs	WSPR-12144	\$1,786	144"	64 lbs	WSPR-24144	\$3,508		
Each ft Over 12ft (144")					Each ft Over 12ft (144")				
2 lbs				\$94/ft	6 lbs				\$162/ft

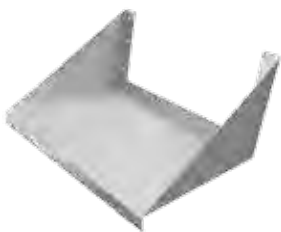

Width	Length	Weight	Model #	Price
Microwave Shelves				
18"	24"	30 lbs	MVS-1824	\$582
	36"	38 lbs	MVS-1836	\$893
24"	24"	34 lbs	MVS-2424	\$665
	36"	38 lbs	MVS-2436	\$893

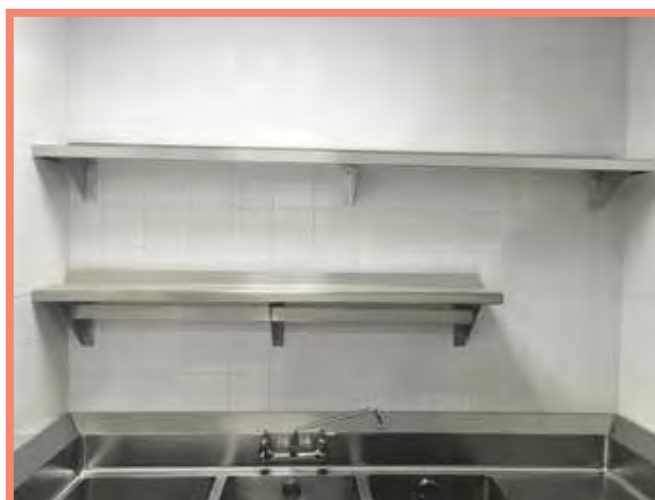

Prices subject to change without notice.

*See Page 113 for Accessories

WALL/TABLES SHELVES

WALL SHELVES WITH COAT RACK

- 18GA Type 300 Series Stainless Steel
- 2" Turn Up at Rear with 1½" Down on (3) Sides
- ½" Return at Front
- Under the Shelf is a 1¼" Pot Rack Secured to Brackets
- Mount to Wall with 16GA S/S Brackets (Included)



Width	Length	Weight	18GA Model #	Price	Width	Length	Weight	18GA Model #	Price
14"	24"	12 lbs	WMS-1424-CR	\$1,476	24"	24"	24 lbs	WMS-2424-CR	\$1,658
	36"	14 lbs	WMS-1436-CR	\$1,492		36"	28 lbs	WMS-2436-CR	\$2,221
	48"	16 lbs	WMS-1448-CR	\$1,517		48"	32 lbs	WMS-2448-CR	\$2,277
	60"	18 lbs	WMS-1460-CR	\$1,596		60"	36 lbs	WMS-2460-CR	\$2,425
	72"	20 lbs	WMS-1472-CR	\$1,705		72"	40 lbs	WMS-2472-CR	\$2,656
	84"	22 lbs	WMS-1484-CR	\$1,853		84"	44 lbs	WMS-2484-CR	\$2,755
	96"	24 lbs	WMS-1496-CR	\$2,208		96"	48 lbs	WMS-2496-CR	\$3,186
	108"	26 lbs	WMS-14108-CR	\$2,385		108"	52 lbs	WMS-24108-CR	\$3,330
	120"	28 lbs	WMS-14120-CR	\$2,423		120"	56 lbs	WMS-24120-CR	\$3,380
	132"	30 lbs	WMS-14132-CR	\$2,458		132"	60 lbs	WMS-24132-CR	\$3,459
	144"	32 lbs	WMS-14144-CR	\$2,500		144"	64 lbs	WMS-24144-CR	\$3,508
Each ft Over 12ft (144")					Each ft Over 12ft (144")				
		1 lb		\$116/ft			3 lbs		\$162/ft

18"	24"	18 lbs	WMS-1824-CR	\$1,523
	36"	21 lbs	WMS-1836-CR	\$1,539
	48"	24 lbs	WMS-1848-CR	\$1,564
	60"	27 lbs	WMS-1860-CR	\$1,646
	72"	30 lbs	WMS-1872-CR	\$1,758
	84"	33 lbs	WMS-1884-CR	\$1,910
	96"	36 lbs	WMS-1896-CR	\$2,277
	108"	39 lbs	WMS-18108-CR	\$2,459
	120"	42 lbs	WMS-18120-CR	\$2,498
	132"	45 lbs	WMS-18132-CR	\$2,533
	144"	48 lbs	WMS-18144-CR	\$2,578
Each ft Over 12ft (144")				
		2 lbs		\$122/ft

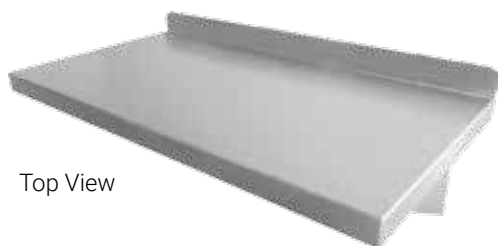

Top View



Close-up of Coat Rack

Prices subject to change without notice.

For more information call (800) 221-5644 or visit www.imcteddy.com

WALL/TABLES SHELVES

TABLE SHELVES - SINGLE & DOUBLE TIER

- 18GA Type 300 Series Stainless Steel Top or Shelf
- 1½" Down on (4) Sides
- Round or Square Legs with Mounting Tabs to Secure to Surface



Model #TBV-1-1448



Model #TBV-2

Width	Length	Height	Weight	Single Tier Model #	Price	Height	Weight	Double Tier Model #	Price
12"	24"	18"	14 lbs	TBV-1-1224	\$789	30"	26 lbs	TBV-2-1224	\$1,282
	36"	18"	16 lbs	TBV-1-1236	\$839	30"	31 lbs	TBV-2-1236	\$1,301
	48"	18"	18 lbs	TBV-1-1248	\$892	30"	36 lbs	TBV-2-1248	\$1,342
	60"	18"	20 lbs	TBV-1-1260	\$950	30"	41 lbs	TBV-2-1260	\$1,441
	72"	18"	22 lbs	TBV-1-1272	\$1,016	30"	46 lbs	TBV-2-1272	\$1,543
	84"	18"	24 lbs	TBV-1-1284	\$1,080	30"	51 lbs	TBV-2-1284	\$1,646
	96"	18"	26 lbs	TBV-1-1296	\$1,323	30"	56 lbs	TBV-2-1296	\$1,997
	108"	18"	28 lbs	TBV-1-12108	\$1,403	30"	61 lbs	TBV-2-12108	\$2,161
	120"	18"	30 lbs	TBV-1-12120	\$1,453	30"	66 lbs	TBV-2-12120	\$2,200
	132"	18"	32 lbs	TBV-1-12132	\$1,530	30"	71 lbs	TBV-2-12132	\$2,365
	144"	18"	34 lbs	TBV-1-12144	\$1,581	30"	76 lbs	TBV-2-12144	\$2,403
14"	24"	18"	16 lbs	TBV-1-1424	\$822	30"	30 lbs	TBV-2-1424	\$1,610
	36"	18"	18 lbs	TBV-1-1436	\$875	30"	35 lbs	TBV-2-1436	\$1,623
	48"	18"	21 lbs	TBV-1-1448	\$929	30"	42 lbs	TBV-2-1448	\$1,664
	60"	18"	23 lbs	TBV-1-1460	\$989	30"	47 lbs	TBV-2-1460	\$1,786
	72"	18"	26 lbs	TBV-1-1472	\$1,059	30"	54 lbs	TBV-2-1472	\$1,923
	84"	18"	28 lbs	TBV-1-1484	\$1,128	30"	59 lbs	TBV-2-1484	\$2,037
	96"	18"	30 lbs	TBV-1-1496	\$1,378	30"	64 lbs	TBV-2-1496	\$2,429
	108"	18"	33 lbs	TBV-1-14108	\$1,462	30"	69 lbs	TBV-2-14108	\$2,608
	120"	18"	35 lbs	TBV-1-14120	\$1,514	30"	76 lbs	TBV-2-14120	\$2,643
	132"	18"	37 lbs	TBV-1-14132	\$1,598	30"	81 lbs	TBV-2-14132	\$2,806
	144"	18"	40 lbs	TBV-1-14144	\$1,648	30"	87 lbs	TBV-2-14144	\$2,841
16"	24"	18"	18 lbs	TBV-1-1624	\$1,055	30"	35 lbs	TBV-2-1624	\$1,934
	36"	18"	20 lbs	TBV-1-1636	\$1,549	30"	39 lbs	TBV-2-1636	\$1,950
	48"	18"	24 lbs	TBV-1-1648	\$1,602	30"	48 lbs	TBV-2-1648	\$1,991
	60"	18"	27 lbs	TBV-1-1660	\$1,708	30"	53 lbs	TBV-2-1660	\$2,131
	72"	18"	30 lbs	TBV-1-1672	\$1,856	30"	62 lbs	TBV-2-1672	\$2,304
	84"	18"	34 lbs	TBV-1-1684	\$1,938	30"	67 lbs	TBV-2-1684	\$2,424
	96"	18"	36 lbs	TBV-1-1696	\$2,282	30"	72 lbs	TBV-2-1696	\$2,865
	108"	18"	38 lbs	TBV-1-16108	\$2,396	30"	78 lbs	TBV-2-16108	\$3,057
	120"	18"	40 lbs	TBV-1-16120	\$2,448	30"	85 lbs	TBV-2-16120	\$3,092
	132"	18"	42 lbs	TBV-1-16132	\$2,525	30"	92 lbs	TBV-2-16132	\$3,246
	144"	18"	46 lbs	TBV-1-16144	\$2,579	30"	97 lbs	TBV-2-16144	\$3,283
18"	24"	18"	21 lbs	TBV-1-1824	\$1,600	30"	40 lbs	TBV-2-1824	\$2,258
	36"	18"	24 lbs	TBV-1-1836	\$1,615	30"	44 lbs	TBV-2-1836	\$2,277
	48"	18"	28 lbs	TBV-1-1848	\$1,643	30"	54 lbs	TBV-2-1848	\$2,315
	60"	18"	31 lbs	TBV-1-1860	\$1,728	30"	59 lbs	TBV-2-1860	\$2,466
	72"	18"	35 lbs	TBV-1-1872	\$1,844	30"	70 lbs	TBV-2-1872	\$2,683
	84"	18"	37 lbs	TBV-1-1884	\$2,004	30"	75 lbs	TBV-2-1884	\$2,806
	96"	18"	39 lbs	TBV-1-1896	\$2,388	30"	80 lbs	TBV-2-1896	\$3,299
	108"	18"	43 lbs	TBV-1-18108	\$2,579	30"	87 lbs	TBV-2-18108	\$3,494
	120"	18"	46 lbs	TBV-1-18120	\$2,623	30"	94 lbs	TBV-2-18120	\$3,532
	132"	18"	48 lbs	TBV-1-18132	\$2,662	30"	101 lbs	TBV-2-18132	\$3,689
	144"	18"	52 lbs	TBV-1-18144	\$2,707	30"	97 lbs	TBV-2-18144	\$3,725

*See Page 113 for Accessories

Prices subject to change without notice.

WALL/TABLES SHELVES

POT RACKS - WALL MOUNTED

- 18GA Type 304 Series Stainless Steel
- Pot Rack Bars are $\frac{3}{16}$ " x 2" Stainless Steel Welded to Brackets for Mounting to Wall
- Includes Pot Hooks (2 Pot Hooks per ft)



Model #PRW-1



Model #PRW-2



Model #PTH-1
(Single)



Model #PTH-2
(Double)

Width	Length	Weight	Single Bar Model #	Price	Weight	Double Bar Model #	Price
12"	36"	15 lbs	PRW-1-1236	\$691	20 lbs	PRW-2-1236	\$941
	48"	25 lbs	PRW-1-1248	\$706	30 lbs	PRW-2-1248	\$1,011
	60"	35 lbs	PRW-1-1260	\$840	40 lbs	PRW-2-1260	\$1,089
	72"	45 lbs	PRW-1-1272	\$951	50 lbs	PRW-2-1272	\$1,229
	84"	55 lbs	PRW-1-1284	\$1,069	60 lbs	PRW-2-1284	\$1,426
	96"	65 lbs	PRW-1-1296	\$1,195	70 lbs	PRW-2-1296	\$1,613
	108"	75 lbs	PRW-1-12108	\$1,322	80 lbs	PRW-2-12108	\$1,774
	120"	85 lbs	PRW-1-12120	\$1,411	90 lbs	PRW-2-12120	\$1,895
	132"	95 lbs	PRW-1-12132	\$1,555	100 lbs	PRW-2-12132	\$2,083
144"	105 lbs	PRW-1-12144	\$1,671	110 lbs	PRW-2-12144	\$2,204	

POT RACKS - TABLE MOUNTED

- 18GA Type 304 Series Stainless Steel
- Pot Rack Bars are $\frac{3}{16}$ " x 2" Stainless Steel Welded to $1\frac{5}{8}$ " Uprights
- Includes Pot Hooks (2 Pot Hooks per ft)



Model #PRF-1



Model #PRF-2



Model #PTH-1
(Single)



Model #PTH-2
(Double)

Width	Length	Weight	Single Bar Model #	Price	Weight	Double Bar Model #	Price
12"	36"	20 lbs	PRF-1-1236	\$844	25 lbs	PRF-2-1236	\$1,077
	48"	30 lbs	PRF-1-1248	\$888	35 lbs	PRF-2-1248	\$1,173
	60"	40 lbs	PRF-1-1260	\$984	45 lbs	PRF-2-1260	\$1,237
	72"	50 lbs	PRF-1-1272	\$1,103	55 lbs	PRF-2-1272	\$1,368
	84"	60 lbs	PRF-1-1284	\$1,309	65 lbs	PRF-2-1284	\$1,555
	96"	70 lbs	PRF-1-1296	\$1,451	75 lbs	PRF-2-1296	\$1,732
	108"	80 lbs	PRF-1-12108	\$1,520	85 lbs	PRF-2-12108	\$1,881
	120"	90 lbs	PRF-1-12120	\$1,601	95 lbs	PRF-2-12120	\$2,020
	132"	100 lbs	PRF-1-12132	\$1,745	105 lbs	PRF-2-12132	\$2,233
144"	110 lbs	PRF-1-12144	\$1,887	115 lbs	PRF-2-12144	\$2,335	

Prices subject to change without notice.

*See Page 113 for Accessories

For more information call (800) 221-5644 or visit www.imcteddy.com

POT RACKS - CEILING MOUNTED

- 12GA Type 304 Series Stainless Steel $\frac{3}{16}$ " x 2" Brushed Finish All Edges/Sides
- Fully Welded with 12GA Hanging Bars & Sized as Required (Suggested Height: 7'-6" AFF)
- Center Support for Units over 6 ft
- Includes Pot Hooks (2 Pot Hooks per ft)

Width	Length	Weight	Model #	Price
24"	36"	65 lbs	PRC-3-2436	\$1,758
	48"	85 lbs	PRC-3-2448	\$1,802
	60"	105 lbs	PRC-3-2460	\$1,864
	72"	125 lbs	PRC-3-2472	\$2,029
	84"	145 lbs	PRC-3-2484	\$2,533
	96"	165 lbs	PRC-3-2496	\$2,737
	108"	185 lbs	PRC-3-24108	\$2,956
	120"	205 lbs	PRC-3-24120	\$3,139
	132"	225 lbs	PRC-3-24132	\$3,391
144"	245 lbs	PRC-3-24144	\$3,642	



Model #PRC-3-2460

POT RACKS - TABLE MOUNTED

- 12GA Type 304 Series Stainless Steel $\frac{3}{16}$ " x 2" Brushed Finish on All Edges & Sides
- Fully Welded with $1\frac{5}{8}$ " OD 16GA S/S Round Tube Uprights
- Specify Table Mounted or Floor Mounted
- Center Support for Units over 6 ft
- Includes Pot Hooks (2 Pot Hooks per ft)

Width	Length	Weight	Model #	Price
24"	36"	70 lbs	PRT-3-2436	\$1,821
	48"	90 lbs	PRT-3-2448	\$1,968
	60"	110 lbs	PRT-3-2460	\$2,116
	72"	130 lbs	PRT-3-2472	\$2,252
	84"	150 lbs	PRT-3-2484	\$2,591
	96"	170 lbs	PRT-3-2496	\$2,804
	108"	190 lbs	PRT-3-24108	\$3,017
	120"	210 lbs	PRT-3-24120	\$3,201
	132"	230 lbs	PRT-3-24132	\$3,387
144"	250 lbs	PRT-3-24144	\$3,639	



Model #PRT-3-2436



Model #PTH
(Single)

Options		
Model #	Description	Price
BU	$\frac{1}{4}$ " Bar In Lieu of $\frac{3}{16}$ "	Add 10%
GA-16	16GA Upgrade	Add 10%
PTH	Additional Stainless Steel Pot Hooks - Single (Each)	\$15
PTH-2	Additional Stainless Steel Pot Hooks - Double (Each)	\$15
LVS	Louvered Shelves	Add 10%
PVL	Provision for Lamps (Each)	\$228
TMW	Table Mounted WMS	\$787



Model #PTH-2
(Double)

Prices subject to change without notice.

WALL/TABLES SHELVES

NOTES

FLOOR TROUGHS & GRATING
SHELVES
HAND SINKS
UTILITY SINKS
SCULLERY/COMPARTMENT SINKS
DISH/TABLES & SOAK SINKS
WORKTABLES
NOTES
COUNTERTOPS
CABINETS
CARTS
MODULAR SERVING SYSTEMS

Prices subject to change without notice.

For more information call (800) 221-5644 or visit www.imcteddy.com

Countertops



TFS SERIES

COUNTERTOPS

COUNTERTOPS

- 14GA or 16GA Type 300 or 316 Series Stainless Steel
- Support Hat Channels
- #4 Brushed Finished
- 1¼" or 1½" Square Edges



Straight Countertop Shown w/ Optional Sink, Backsplash, Side Splashes, Faucet & Soap Dispenser



Straight Countertop Shown w/ Optional Sink, Backsplash, Side Splash & Marine Edge

Width	Length	Weight	16GA Model #	Price	Weight	14GA Model #	Price	T316/16GA Model #	Price
24"	24"	24 lbs	TFS-2424	\$1,307	32 lbs	TFS-2424-4	\$1,406	TFS-2424-3	\$1,568
	36"	36 lbs	TFS-2436	\$1,635	48 lbs	TFS-2436-4	\$1,782	TFS-2436-3	\$2,027
	48"	48 lbs	TFS-2448	\$1,962	64 lbs	TFS-2448-4	\$2,158	TFS-2448-3	\$2,484
	60"	60 lbs	TFS-2460	\$2,289	80 lbs	TFS-2460-4	\$2,533	TFS-2460-3	\$2,943
	72"	72 lbs	TFS-2472	\$2,616	96 lbs	TFS-2472-4	\$2,909	TFS-2472-3	\$3,402
	84"	84 lbs	TFS-2484	\$2,943	112 lbs	TFS-2484-4	\$3,285	TFS-2484-3	\$3,857
	96"	96 lbs	TFS-2496	\$3,270	128 lbs	TFS-2496-4	\$3,663	TFS-2496-3	\$4,317
	108"	108 lbs	TFS-24108	\$3,597	144 lbs	TFS-24108-4	\$4,038	TFS-24108-3	\$4,774
	120"	120 lbs	TFS-24120	\$3,924	160 lbs	TFS-24120-4	\$4,414	TFS-24120-3	\$5,231
132"	132 lbs	TFS-24132	\$4,250	176 lbs	TFS-24132-4	\$4,789	TFS-24132-3	\$5,690	
30"	24"	30 lbs	TFS-3024	\$1,470	40 lbs	TFS-3024-4	\$1,596	TFS-3024-3	\$1,799
	36"	45 lbs	TFS-3036	\$1,879	60 lbs	TFS-3036-4	\$2,065	TFS-3036-3	\$2,371
	48"	75 lbs	TFS-3048	\$2,289	80 lbs	TFS-3048-4	\$2,533	TFS-3048-3	\$2,943
	60"	75 lbs	TFS-3060	\$2,699	100 lbs	TFS-3060-4	\$3,006	TFS-3060-3	\$3,515
	72"	90 lbs	TFS-3072	\$3,106	120 lbs	TFS-3072-4	\$3,473	TFS-3072-3	\$4,086
	84"	105 lbs	TFS-3084	\$3,515	140 lbs	TFS-3084-4	\$3,945	TFS-3084-3	\$4,659
	96"	120 lbs	TFS-3096	\$3,924	160 lbs	TFS-3096-4	\$4,414	TFS-3096-3	\$5,231
	108"	135 lbs	TFS-30108	\$4,332	180 lbs	TFS-30108-4	\$4,885	TFS-30108-3	\$5,804
	120"	150 lbs	TFS-30120	\$4,740	200 lbs	TFS-30120-4	\$5,352	TFS-30120-3	\$6,376
132"	165 lbs	TFS-30132	\$5,149	220 lbs	TFS-30132-4	\$5,825	TFS-30132-3	\$6,948	

*Note: For sizes not shown, use the next higher size.

*Note: Countertops larger than 132" long up to 240" long, combine closest sizes from above & add \$628

Prices subject to change without notice.

COUNTERTOPS

INTEGRAL SINKS

Integral Sink											
Width	Length	Depth	16GA Model #	Weight	Price	14GA Model #	Weight	Price	T316/16GA Model #	Weight	Price
18"	18"	6"	IS1818-66	15 lbs	\$1,683	IS1818-64	23 lbs	\$1,793	IS1818-63	18 lbs	\$2,382
	24"	6"	IS1824-66	17 lbs	\$1,761	IS1824-64	27 lbs	\$1,891	IS1824-63	20 lbs	\$2,515
	36"	6"	IS1836-66	22 lbs	\$1,917	IS1836-64	36 lbs	\$2,088	IS1836-63	24 lbs	\$2,777
24"	18"	6"	IS2418-66	17 lbs	\$1,761	IS2418-64	27 lbs	\$1,891	IS2418-63	20 lbs	\$2,515
	24"	6"	IS2424-66	20 lbs	\$1,853	IS2424-64	32 lbs	\$2,009	IS2424-63	22 lbs	\$2,671
	36"	6"	IS2436-66	26 lbs	\$2,038	IS2436-64	42 lbs	\$2,247	IS2436-63	28 lbs	\$2,990
18"	18"	8"	IS1818-86	18 lbs	\$1,795	IS1818-84	29 lbs	\$1,931	IS1818-83	20 lbs	\$2,570
	24"	8"	IS1824-86	21 lbs	\$1,879	IS1824-84	34 lbs	\$2,045	IS1824-83	23 lbs	\$2,720
	36"	8"	IS1836-86	27 lbs	\$2,056	IS1836-84	43 lbs	\$2,270	IS1836-83	29 lbs	\$3,019
24"	18"	8"	IS2418-86	21 lbs	\$1,879	IS2418-84	34 lbs	\$2,045	IS2418-83	23 lbs	\$2,720
	24"	8"	IS2424-86	25 lbs	\$1,985	IS2424-84	39 lbs	\$2,175	IS2424-83	27 lbs	\$2,895
	36"	8"	IS2436-86	32 lbs	\$2,191	IS2436-84	50 lbs	\$2,441	IS2436-83	34 lbs	\$3,247
18"	18"	10"	IS1818-106	22 lbs	\$1,918	IS1818-104	36 lbs	\$2,089	IS1818-103	24 lbs	\$2,781
	24"	10"	IS1824-106	26 lbs	\$2,014	IS1824-104	41 lbs	\$2,216	IS1824-103	28 lbs	\$2,949
	36"	10"	IS1836-106	32 lbs	\$2,211	IS1836-104	52 lbs	\$2,468	IS1836-103	34 lbs	\$3,283
24"	18"	10"	IS2418-106	26 lbs	\$2,014	IS2418-104	41 lbs	\$2,216	IS2418-103	28 lbs	\$2,949
	24"	10"	IS2424-106	29 lbs	\$2,129	IS2424-104	47 lbs	\$2,363	IS2424-103	31 lbs	\$3,142
	36"	10"	IS2436-106	37 lbs	\$2,357	IS2436-104	59 lbs	\$2,654	IS2436-103	39 lbs	\$3,530
18"	18"	12"	IS1818-126	26 lbs	\$2,054	IS1818-124	43 lbs	\$2,267	IS1818-123	28 lbs	\$3,017
	24"	12"	IS1824-126	31 lbs	\$2,162	IS1824-124	48 lbs	\$2,406	IS1824-123	33 lbs	\$3,200
	36"	12"	IS1836-126	38 lbs	\$2,378	IS1836-124	60 lbs	\$2,683	IS1836-123	40 lbs	\$3,569
24"	18"	12"	IS2418-126	31 lbs	\$2,162	IS2418-124	48 lbs	\$2,406	IS2418-123	33 lbs	\$3,200
	24"	12"	IS2424-126	35 lbs	\$2,286	IS2424-124	56 lbs	\$2,566	IS2424-123	37 lbs	\$3,412
	36"	12"	IS2436-126	43 lbs	\$2,536	IS2436-124	69 lbs	\$2,884	IS2436-123	45 lbs	\$3,833

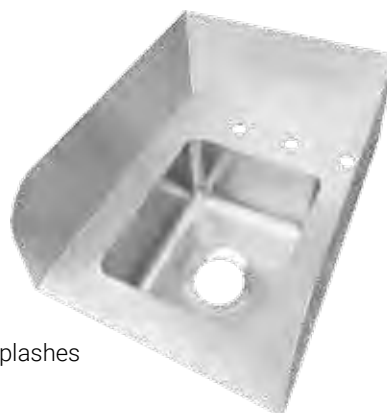

Shown w/ Back & Side Splashes

Prices subject to change without notice.

COUNTERTOPS

COUNTERTOP OPTIONS

Model #	Description	Price
BS4	4" Backsplash	\$322/ft
A-4	12" Apron	\$323/ft
SS4	4" Sidesplash	\$322/ft
DCB	90° Corner with Backsplash (per Corner)	\$1,152
DC	90° Corner without Backsplash (per Corner)	\$863
DP	Drainboard Pitched to Sink	\$548
DRB	Drainboard Specify Right, Left or Both Sides (Each)	\$683
DR	Drink Rail	\$658/ft
FSP-B	Field Splice with Backsplash	\$647
FSP	Field Splice without Backsplash (per Splice)	\$379
FE	Flat Edge (Standard)	NO CHARGE
FCC-B	Full Column Cutout with Backsplash (per Cutout)	\$719
FCC	Full Column without Backsplash (per Cutout)	\$467
RSP-2	Integral Sink Splash - Double Wall	\$1,215
RSP	Integral Sink Splash - Single Wall	\$810
ME	Marine Edge (No-Drip Edge)	\$435
PCC-B	Partial Column Cutout with Backsplash (per Cutout)	\$613
PCC	Partial Column Cutout without Backsplash (per Cutout)	\$361
RD	Ribbed Drainboard (Each)	\$1,330
RE	Rolled Edge	\$394
SP4-8	Splash 4" to 8" High	\$397/ft
WSK	Weld Customer Provided Square Sink (Each) (Provide CAD Template)	\$647



Flat Top Countertop Shown w/ Optional Sinks, Ribbed Drainboard & Marine Edge

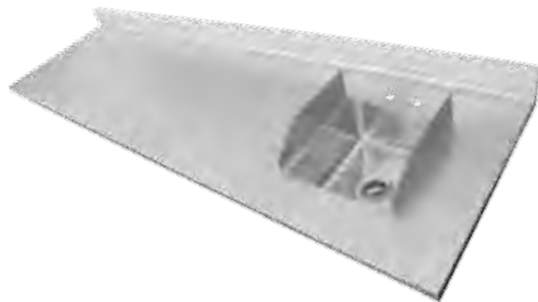

Straight Countertop Shown w/ Optional Backsplash, Sink & Splash Guards



Corner Countertop Shown w/ Optional Backsplash & Angled Front Edge

Prices subject to change without notice.

Cabinets



OC SERIES
(with solid doors)



OC SERIES
(with glass doors)



BC CABINET
(shown with 2 drawers)

CABINETS

BASE CABINETS

- 16GA Type 300 Series Stainless Steel Top
- 36" High
- Flush, Open Front Cabinet – Ends, Rear & Bottom are 18GA S/S
- Interior is Fitted with (1) S/S Adjustable Shelf
- Built-In 3" Toe Space
- Standard is 18GA Double Pan Doors
- Add Locks for Security
- Custom Sizes & Designs Available



Model #BCH-3630
Shown w/ Rolled Edge & Legs

Width	Length	Weight	Open Front Model #	Price	Weight	Hinged Doors Model #	Price	Sliding Doors Model #	Price	Doors
24"	24"	155 lbs	BC-2424	\$3,064	179 lbs	BCH-2424	\$3,890	—	—	1
	30"	185 lbs	BC-2430	\$3,161	215 lbs	BCH-2430	\$4,576	—	—	1
	36"	190 lbs	BC-2436	\$3,262	230 lbs	BCH-2436	\$4,796	BCS-2436	\$5,017	2
	48"	260 lbs	BC-2448	\$3,538	312 lbs	BCH-2448	\$5,193	BCS-2448	\$5,412	2
	60"	305 lbs	BC-2460	\$3,784	369 lbs	BCH-2460	\$5,557	BCS-2460	\$5,776	2
	72"	335 lbs	BC-2472	\$4,037	413 lbs	BCH-2472	\$6,520	BCS-2472	\$6,738	3
	84"	380 lbs	BC-2484	\$4,390	470 lbs	BCH-2484	\$7,464	BCS-2484	\$7,679	4
	96"	430 lbs	BC-2496	\$4,616	532 lbs	BCH-2496	\$7,925	BCS-2496	\$8,144	4
	108"	585 lbs	BC-24108	\$7,961	702 lbs	BCH-24108	\$11,684	BCS-24108	\$12,178	4
	120"	650 lbs	BC-24120	\$8,843	780 lbs	BCH-24120	\$12,983	BCS-24120	\$13,530	4
	132"	715 lbs	BC-24132	\$9,727	858 lbs	BCH-24132	\$14,280	BCS-24132	\$14,882	4
	144"	780 lbs	BC-24144	\$10,613	936 lbs	BCH-24144	\$15,579	BCS-24144	\$16,236	4
30"	24"	178 lbs	BC-3024	\$3,325	202 lbs	BCH-3024	\$4,152	—	—	1
	30"	213 lbs	BC-3030	\$3,433	243 lbs	BCH-3030	\$4,910	—	—	1
	36"	219 lbs	BC-3036	\$3,542	259 lbs	BCH-3036	\$5,077	BCS-3036	\$5,297	2
	48"	299 lbs	BC-3048	\$3,842	351 lbs	BCH-3048	\$5,495	BCS-3048	\$5,716	2
	60"	351 lbs	BC-3060	\$4,110	415 lbs	BCH-3060	\$5,883	BCS-3060	\$6,101	2
	72"	385 lbs	BC-3072	\$4,386	463 lbs	BCH-3072	\$6,866	BCS-3072	\$7,086	3
	84"	437 lbs	BC-3084	\$4,769	527 lbs	BCH-3084	\$7,842	BCS-3084	\$8,059	4
	96"	495 lbs	BC-3096	\$5,015	597 lbs	BCH-3096	\$8,322	BCS-3096	\$8,540	4
	108"	673 lbs	BC-30108	\$8,642	790 lbs	BCH-30108	\$12,367	BCS-30108	\$12,862	4
	120"	748 lbs	BC-30120	\$9,604	877 lbs	BCH-30120	\$13,739	BCS-30120	\$14,292	4
	132"	822 lbs	BC-30132	\$10,563	965 lbs	BCH-30132	\$15,114	BCS-30132	\$15,721	4
	144"	897 lbs	BC-30144	\$11,523	1,053 lbs	BCH-30144	\$16,487	BCS-30144	\$17,149	4
36"	30"	255 lbs	BC-3630	\$3,640	285 lbs	BCH-3630	\$4,526	—	—	1
	36"	262 lbs	BC-3636	\$3,729	302 lbs	BCH-3636	\$5,267	BCS-3636	\$5,485	2
	48"	359 lbs	BC-3648	\$3,977	411 lbs	BCH-3648	\$5,635	BCS-3648	\$5,854	2
	60"	421 lbs	BC-3660	\$4,280	485 lbs	BCH-3660	\$6,053	BCS-3660	\$6,272	2
	72"	462 lbs	BC-3672	\$4,787	540 lbs	BCH-3672	\$7,269	BCS-3672	\$7,489	3
	84"	524 lbs	BC-3684	\$4,898	614 lbs	BCH-3684	\$7,968	BCS-3684	\$8,188	4
	96"	593 lbs	BC-3696	\$5,404	695 lbs	BCH-3696	\$8,714	BCS-3696	\$8,935	4
	108"	808 lbs	BC-36108	\$8,952	925 lbs	BCH-36108	\$12,680	BCS-36108	\$13,170	4
	120"	897 lbs	BC-36120	\$9,946	1,028 lbs	BCH-36120	\$14,089	BCS-36120	\$14,633	4
	132"	987 lbs	BC-36132	\$10,942	1,130 lbs	BCH-36132	\$15,495	BCS-36132	\$16,099	4
	144"	1,077 lbs	BC-36144	\$11,937	1,233 lbs	BCH-36144	\$16,904	BCS-36144	\$17,562	4

Prices subject to change without notice.

For more information call (800) 221-5644 or visit www.imcteddy.com

CABINETS

DISH CABINETS

- 16GA Type 300 Series Stainless Steel Top
- 18GA Stainless Steel Body & Undershelves
- 36" High w/ Legs
- Open Front

Width	Length	Height	Weight	Model #	Price
15"	36"	36"	96 lbs	DBC-1536	\$3,417
	48"	36"	113 lbs	DBC-1548	\$4,023
	60"	36"	130 lbs	DBC-1560	\$4,296
	72"	36"	155 lbs	DBC-1572	\$4,777
	84"	36"	175 lbs	DBC-1584	\$4,978
	96"	36"	190 lbs	DBC-1596	\$5,375
	108"	36"	208 lbs	DBC-15108	\$5,973
	120"	36"	226 lbs	DBC-15120	\$6,567
18"	144"	36"	262 lbs	DBC-15144	\$7,404
	36"	36"	103 lbs	DBC-1836	\$3,646
	48"	36"	122 lbs	DBC-1848	\$4,291
	60"	36"	140 lbs	DBC-1860	\$4,640
	72"	36"	166 lbs	DBC-1872	\$5,684
	84"	36"	188 lbs	DBC-1884	\$6,134
	96"	36"	208 lbs	DBC-1896	\$6,583
	108"	36"	228 lbs	DBC-18108	\$7,021
120"	36"	248 lbs	DBC-18120	\$7,461	
144"	36"	288 lbs	DBC-18144	\$8,302	



Model #DBC-1548
Shown w/ Optional
Flanged Feet

CORNER CABINETS



- 16GA Type 300 Series Stainless Steel Top
- (1) Fixed Shelf
- Open Front or with Door Available
- Add Lock for Security
- Custom Sizes & Designs Available



Model #BC-CHG
Shown w/ Optional
Rolled Edge &
Hinged Glass Door

Width	Depth	Height	Weight	Model #	Description	Price
Corner Base Cabinet						
36"	22"	34"	175 lbs	BC-CR	Open Front	\$5,914
	22"	34"	240 lbs	BC-CHS	Solid Door	\$6,313
	22"	34"	305 lbs	BC-CHG	Glass Door	\$6,754
Corner Wall Cabinet						
30"	12"	36"	123 lbs	OC-CW	Open Front	\$4,267
	12"	36"	140 lbs	OC-CWS	Solid Door	\$4,677
	12"	36"	155 lbs	OC-CWG	Glass Door	\$5,082



Model #OC-CWG

Prices subject to change without notice.

CABINETS

BASE & CORNER CABINET OPTIONS

Model #	Description	Price
GA-14	14GA Upgrade	Add 10%
BS4	4" Backsplash	\$322/ft
SS4	4" Sidesplash	\$322/ft
PPC-5	5" Plate Poly Casters - Heavy Duty - 400# Capacity (4)	\$263
PPC-6	5" Dia. Swivel Plate Casters with Brakes (6)	\$401
USKD	Additional Undersshelf (Knock Down Unit) (per sq. ft)	\$146
CHE	Concealed Hinge/Euro Style Door (each)	\$431
CRT	Corner Turn	\$1,686
DRL	Door Lock	\$110
DP	Drainboard Pitched to Sink	\$548
LDP	Drawer 20" x 20" x 5" or 15" x 20" x 5" with Plastic Liner	\$748
LDS	Drawer 20" x 20" x 5" or 15" x 20" x 5" with S/S Liner	\$876
DPG	Drip Pan & Grate, per 4'-0" Unit	\$658
ERCB	Electrical Receptacle w/ Cover & Box (220V, 30 Amps max)	\$439
EXSH	Extra Shelf (2 Standard)	\$397
IDP	Integral Door/Drawer Pull	\$605
LD	Lever Drain	\$397
LDO	Lever Drain with Overflow	\$525
NC	No Countertop	-10%
KEY	Replacement Keys	\$58
RE	Rolled Edge	\$359
SP4-8	Splash 4" to 8" High	\$397/ft
DBP	Three Tier Drawer with Body & Plastic Inserts	\$5,045
DBS	Three Tier Drawer with Body & Stainless Steel Inserts	\$5,267
*IMC sink options for faucets & other accessories, see page 66		
*For Integral Sinks, see page 117		



Model #BCH-2426
Shown w/o Countertop & Optional Drawer



Model #BCS
Shown w/ Optional Sink,
Faucet & Backsplash

Prices subject to change without notice.

For more information call (800) 221-5644 or visit www.imcteddy.com

CABINETS

WALL CABINETS

- 18GA Type 300 Series Stainless Steel with Sloped Top
- 36" High
- Interior is Fitted with (2) S/S Shelves, Adjustable & Removable without the Use of Tools
- Optional Sliding Doors are S/S with Flush Pulls
- Optional Hinged Doors Have Pull Handles & Food Grade Hinges
- Add Locks for Security
- Picture Shown with Standard Sloped Top & Hinged Doors



Model #OC Shown w/
Optional Solid, Hinged Doors

Width	Length	Weight	Open Front Model #	Price	Weight	Hinged Doors Model #	Price	Sliding Doors Model #	Price	Doors
12"	24"	78 lbs	OC-2412	\$1,770	102 lbs	OC-2412HS	\$2,415	—	—	1
	30"	97 lbs	OC-3012	\$2,213	128 lbs	OC-3012HS	\$3,019	—	—	2
	36"	117 lbs	OC-3612	\$2,657	153 lbs	OC-3612HS	\$3,623	OC-3612SS	\$3,744	2
	48"	155 lbs	OC-4812	\$3,540	202 lbs	OC-4812HS	\$4,830	OC-4812SS	\$4,991	2
	60"	194 lbs	OC-6012	\$4,427	255 lbs	OC-6012HS	\$6,040	OC-6012SS	\$6,240	3
	72"	233 lbs	OC-7212	\$5,310	306 lbs	OC-7212HS	\$7,246	OC-7212SS	\$7,486	3
	84"	271 lbs	OC-8412	\$6,197	357 lbs	OC-8412HS	\$8,453	OC-8412SS	\$8,733	4
15"	96"	310 lbs	OC-9612	\$7,081	408 lbs	OC-9612HS	\$9,661	OC-9612SS	\$9,980	4
	24"	82 lbs	OC-2415	\$1,857	107 lbs	OC-2415HS	\$2,537	—	—	1
	30"	102 lbs	OC-3015	\$2,323	134 lbs	OC-3015HS	\$3,157	—	—	2
	36"	123 lbs	OC-3615	\$2,788	161 lbs	OC-3615HS	\$3,804	OC-3615SS	\$3,931	2
	48"	163 lbs	OC-4815	\$3,718	212 lbs	OC-4815HS	\$5,072	OC-4815SS	\$5,240	2
	60"	204 lbs	OC-6015	\$4,647	268 lbs	OC-6015HS	\$6,340	OC-6015SS	\$6,549	3
	72"	245 lbs	OC-7215	\$5,575	321 lbs	OC-7215HS	\$7,611	OC-7215SS	\$7,860	3
84"	285 lbs	OC-8415	\$6,508	375 lbs	OC-8415HS	\$8,875	OC-8415SS	\$9,169	4	
96"	326 lbs	OC-9615	\$7,437	428 lbs	OC-9615HS	\$10,142	OC-9615SS	\$10,479	4	

WALL CABINET OPTIONS

Model #	Description	Price
SECG1	¼" Tempered Glass (per Door)	\$397
CHE	Concealed Hinge/Euro Style Door (Each)	\$431
DRL	Door Lock	\$110
EXSH	Each Extra Shelf (2 Standard)	\$397
FLT	Flat Top	NO CHARGE
LVD	Louvered Door (Each)	\$728
PVL	Provision for Lamps	\$228
KEY	Replacement Keys	\$58



Model #OC Shown w/
Optional Glass
Hinged Doors - Flat Top

Prices subject to change without notice.

FLOOR TROUGH & GRATING
SHELVES
HAND SINKS
UTILITY SINKS
COMPARTMENT SINKS
SCULLERY/
SINKS
DISH/TABLES & SOAK SINKS
WORKTABLES
WALL/TABLE SHELVES
COUNTERTOPS
WALL CABINETS
CARTS
MODULAR SERVING SYSTEMS

CABINETS

ACCESSORY CABINETS - 4" DEEP

- 18GA Type 300 Series Stainless Steel
- (2) Adjustable Shelves
- Wall Mounted
- Includes Stainless Steel Solid Door(s)



Width	Height	Weight	Model #	Price	Doors
18"	26"	50 lbs	AC-1826	\$1,255	1
	36"	68 lbs	AC-1836	\$1,325	1
	42"	80 lbs	AC-1842	\$1,450	1
24"	26"	65 lbs	AC-2426	\$1,496	2
	36"	80 lbs	AC-2436	\$1,567	2
	42"	90 lbs	AC-2442	\$1,689	2
30"	26"	80 lbs	AC-3026	\$1,739	2
	36"	95 lbs	AC-3036	\$1,811	2
	42"	110 lbs	AC-3042	\$1,930	2
Options					
DRL	Door Lock				\$110
ACS2	Extra Shelf				\$293
ACLU	Lockable Underbox				\$615
ACMRD	Mirrored Door				\$525
KEY	Replacement Keys				\$58

KNIFE CABINET

- 18GA Type 300 Series Stainless Steel
- 18GA Double Pan Hinged Door with Louvers
- "T" Handle with Lock
- Wall Mounted - Knife Holder Holds Up to 10 Knives
- Overall Size is 6" Wide x 15½" Long x 26" High



Width	Length	Height	Weight	Model #	Price
6"	15½"	26"	28 lbs	KNC	\$3,737
Options					
KEY	Replacement Keys				\$58

STERILIZER CABINET

- 18GA Type 300 Series Stainless Steel
- Double Pan Door Prevents Ultraviolet Leakage Provided with Latch & Key
- Removable Rack Holds Knives Upright to Permit Full Sterilization
- Unit Operates on a Timer



Width	Height	Weight	Model #	Price
22"	26"	55 lbs	UVC-2226	\$3,521
Options				
UVMRD	Mirrored Door		\$525	
KEY	Replacement Keys		\$58	
CRHS	Custom Rack Hole Sizes		NO CHARGE	

Prices subject to change without notice.

CABINETS

STORAGE CABINETS

- 18GA Type 300 Series Stainless Steel
- 84" High with Sloped Top (*Flat Top Available*)
- Provided with (5) Adjustable Shelves
- Optional Hinged Doors - Sliding, Solid or Glass
- Hinged Doors Provided with Lift off Hinges, Optional Disc Tumbler Lock & Pull Handle
- Sliding Doors Have an Overhead Track & Recessed Door Pull
- Glass Door Cabinets Can Be Used in Open Kitchens or Display Areas
- Custom Sizes Available
- Ships Assembled



Model #SC Shown w/ Sloped Top & Hinged Glass Doors w/ Lock

Width	Length	Weight	Open Front Model #	Price	Weight	Hinged Doors Model #	Price	Sliding Doors Model #	Price	Doors
18"	24"	336 lbs	SC-1824	\$6,425	386 lbs	SC-1824HS	\$8,109	—	—	1
	30"	406 lbs	SC-1830	\$6,776	466 lbs	SC-1830HS	\$9,525	SC-1830SS	\$9,281	2
	36"	416 lbs	SC-1836	\$7,144	496 lbs	SC-1836HS	\$10,098	SC-1836SS	\$9,855	2
	48"	570 lbs	SC-1848	\$7,864	680 lbs	SC-1848HS	\$11,279	SC-1848SS	\$10,642	2
	60"	713 lbs	SC-1860	\$9,831	850 lbs	SC-1860HS	\$14,098	SC-1860SS	\$12,767	3
	72"	855 lbs	SC-1872	\$11,797	1,020 lbs	SC-1872HS	\$16,916	SC-1872SS	\$14,810	3
	84"	997 lbs	SC-1884	\$13,762	1,190 lbs	SC-1884HS	\$19,736	SC-1884SS	\$16,855	4
	96"	1,140 lbs	SC-1896	\$15,728	1,360 lbs	SC-1896HS	\$22,556	SC-1896SS	\$18,898	4
23"	24"	360 lbs	SC-2324	\$6,970	410 lbs	SC-2324HS	\$8,658	—	—	1
	30"	430 lbs	SC-2330	\$7,382	490 lbs	SC-2330HS	\$10,126	SC-2330SS	\$9,881	2
	36"	440 lbs	SC-2336	\$7,805	520 lbs	SC-2336HS	\$10,771	SC-2336SS	\$10,515	2
	48"	600 lbs	SC-2348	\$8,631	710 lbs	SC-2348HS	\$12,072	SC-2348SS	\$12,704	2
	60"	750 lbs	SC-2360	\$10,789	888 lbs	SC-2360HS	\$15,088	SC-2360SS	\$15,881	3
	72"	900 lbs	SC-2372	\$12,947	1,065 lbs	SC-2372HS	\$18,105	SC-2372SS	\$19,057	3
	84"	1,050 lbs	SC-2384	\$15,104	1,243 lbs	SC-2384HS	\$21,127	SC-2384SS	\$22,232	4
	96"	1,200 lbs	SC-2396	\$17,260	1,420 lbs	SC-2396HS	\$24,143	SC-2396SS	\$25,409	4

Options

Model #	Description	Price
SECG1-SC	¼" Tempered Glass (per Door)	\$702
PPC-5	5" Plate Poly Casters - Heavy Duty - 400# Capacity (Set of 4)	\$263
PPC-6	5" Plate Poly Casters - Heavy Duty - 400# Capacity (Set of 6)	\$401
TK	Add Legs in Lieu of Toe Kick	NO CHARGE
CSGD2	Center Rail Glass Door (per Door)	\$1,010
EXSH	Extra Shelf (5 Standard)	\$397
FSH	Fixed Shelves	\$352
FLT	Flat Top	NO CHARGE
KEY	Replacement Keys	\$58
DRL-2P	Two Point Door Lock	\$944
Set of 6 Casters are for Cabinets 60" Wide & Over *400 lbs Capacity per Caster*		



Model #SC-1830HS
Shown w/ Solid Double Doors

Prices subject to change without notice.

FLOOR TROUGHS & GRATING
SHELVES
HAND SINKS
UTILITY SINKS
COMPARTMENT SINKS
SOULLERY/
DISHTABLES & SOAK SINKS
WORKTABLES
WALL/TABLE SHELVES
COUNTERTOPS
STORAGE CABINETS
CARTS
MODULAR SERVING SYSTEMS

CABINETS

DETERGENT CABINETS

- 18GA Type 300 Series Stainless Steel Body
- 16GA Type 300 Series Stainless Steel Top
- 72" High with Flat Top (*Sloped Top Available*)
- (1) Fixed Bottom & (3) Adjustable Intermediate Shelves
- 63" High Double Pan Hinged Doors
- Includes Slotted "L" Bracket at Top Rear for Securing to the Wall
- Unit is Mounted on 6" High Stainless Steel Legs



Width	Length	Height	Weight	Model #	Doors	Price
18"	36"	72"	416 lbs	DTC-36	2	\$9,712
18"	48"	72"	570 lbs	DTC-48	2	\$10,843
Custom Sizes Available - Consult Factory						

CHEF'S CABINET



- 18GA Type 300 Series Stainless Steel Body
- 84" High with Sloped Top (Flat Top Available)
- (6) Fixed Interior Shelves, (1) Lockable Drawer, (3) Lockable Compartments
- Includes Clothes/Coat Hanger & Removable Shoe Rack w/ Scrap Tray
- (3) Hinged Double Pan Doors w/ Locks & Pull Handles
- Louvers on One Side Increase Air Circulation



Width	Depth	Height	Weight	Model #	Doors	Price
45"	24"	84"	545 lbs	CHCB-24	3	\$12,700
Custom Sizes Available - Consult Factory						

Options		
Model #	Description	Price
SECG1-SC	¼" Tempered Glass (per Door)	\$702
PPC-6	5" Plate Poly Casters - Heavy Duty - 400# Capacity (Set of 6)	\$401
PPC-5	5" Plate Poly Casters - Heavy Duty - 400# Capacity (Set of 4)	\$263
TK	Add Legs in Lieu of Toe Kick	NO CHARGE
CSGD2	Center Rail Glass Door (per Door)	\$1,010
SEC	Correctional Package	\$1,329
EXSH	Extra Shelf (4 Standard)	\$397
FSH	Fixed Shelves	\$352
FLT	Sloped Top	NO CHARGE
KEY	Replacement Keys	\$58
DRL-2P	Two Point Door Lock	\$944
Set of 6 Casters are for Cabinets 60" Wide & Over *400 lbs Capacity per Caster*		

Prices subject to change without notice.

CABINETS

SECURITY WALL CABINETS



- 18GA Type 300 Series Stainless Steel
- Standard Sloped Top
- (3) 18GA Fixed Shelves
- Intermediate Shelf Provided with Hooks to Hold Special Tools
- 14GA Double Pan Mesh Doors with Pull Handle & Key Lock with Central Locking Hasp

Width	Length	Height	Weight	Model #	Doors	Price
12"	36"	36"	150 lbs	OC-SEC-2	2	\$6,179
12"	18"	36"	110 lbs	OC-SEC-1	1	\$5,711
Custom Sizes Available - Consult Factory						



Model #OC-SEC-2

SECURITY STORAGE CABINETS



- 18GA Type 300 Series Stainless Steel
- Standard Sloped Top
- (3) 18GA Fixed Shelves
- 2" Square Wall Bracket with ½" Holes to Secure Unit to wall
- 18GA Double Pan Mesh Doors with Pull Handle & Key Lock with Central Locking Hasp
- 6" S/S Legs with Flanged Feet for Bolting to Floor

Width	Length	Height	Weight	Model #	Doors	Price
18"	48"	74"	150 lbs	SC-SEC-48	2	\$12,947
Custom Sizes Available - Consult Factory						



Prices subject to change without notice.

CABINETS

ISLAND BASE CABINET

- 16GA 300 Series Stainless Steel
- 36" x 42 1/8" x 36" High
- Island Design Allows for Storage on (1) Side & Garbage/Recyclables on the Other
- Cabinet is Mounted on Casters (2) with Brakes
- Includes Adjustable or Fixed Shelves
- Adjustable Legs with Bullet Feet Available
- Picture Shown with Optional Blue Laminate Panels



Front



Back

Width	Length	Height	Weight	Model #	Price
36"	42 1/8"	36"	300 lbs	IBC	\$7,978

Model #	Options	Price
ALB	Adjustable Legs w/ Bullet Feet	\$316
BF-40	Bullet Feet (Each)	\$32
DRL	Door Lock	\$110
LDS	Drawer 20" x 20" x 5" or 15" x 20" x 5" with S/S Liner	\$876
EXSH	Extra Shelf (each)	\$397
HGDG	Glass Hinged Doors	\$625
HGDS	Hinged Doors (Each)	\$458
KEY	Replacement Keys	\$58
SPS	Slide Out Pantry Storage	\$3,010
SWC	Slide Out Waste Cans	\$2,256
SLD	Sliding Doors (Each)	\$458

SAFETY CABINET

- 18GA Type 300 Series Stainless Steel
- (4) Storage Compartments (First Aid, Fire Extinguisher, Safety Blanket & Miscellaneous)
- Top Compartment Provided with Lock & Key
- Hinged Doors with Pull Handle
- Words Are Laser Cut - Customizable
- Key Lock with Central Locking Hasp
- Customized Sizes Available

Width	Depth	Height	Weight	Model #	Price
12"	24"	72"	250 lbs	SAC	\$12,194

- Includes First Aid Kit, Fire Extinguisher & Safety Blanket



Prices subject to change without notice.

CABINETS

BAR STATION

- 16GA 300 Series Stainless Steel
- Insulated Ice Bin with (3) Garnish Pans & 1" NPS Drain in Center
- 18GA Stainless Steel Removable Speed Rail & Blender Shelf
- 3 Bottle Holder on Side
- 12" x 14" x 8" Deep 16GA Sink Bowl
- Prep Area in Front
- Storage Area Under Ice Bin
- Additional Storage Under Sink
- Custom Sizes & Variety of Options Available
- Shown with Optional 5" Casters



Width	Length	Height	Weight	Model #	Price
30"	68"	36"	432 lbs	BRS-1	\$12,102

WASTE RECEPTACLES

- 16GA 300 Series Stainless Steel
- 42" High
- Cutouts for Waste and/or Recyclables
- 4" Casters, (2) with Brakes
- 18GA Double Pan Hinged Doors
- 2" High Backsplash
- Includes Plastic Waste Cans



WRC-2

Width	Length	Height	Weight	Model #	Receptacles	Price
19"	40"	42"	150 lbs	WRC-2	2	\$8,101
19"	20"	42"	90 lbs	WRC-1	1	\$6,482



Prices subject to change without notice.

CABINETS

NOTES



Model #OC-6015
 Shown w/ Hinged Solid
 Doors



Model #AC
 Shown w/ Glass Doors



Model #BC-3048
 Shown w/ Open Front, Optional
 Backsplash & Sink



Model #BCH
 Shown w/ Countertop,
 Optional Back/Sideplash
 & Legs

Prices subject to change without notice.

Carts & Dispensers



UT SERIES



TC SERIES



ITRC SERIES

CARTS/DISPENSERS

MOBILE ICE BIN

- 18GA Type 300 Series Stainless Steel
- All Welded Insulated Double Wall Construction
- 4" Casters, (2) Swivel, (2) Fixed with Brakes
- Hinged Cover
- Stainless Steel Push/Pull Handle
- Includes Ice Scooper
- Fits Under Standard Worktables to Save Space & for Easy Access



Width	Length	Height	Weight	Model #	Price
23"	30"	34"	105 lbs	IBP-1	\$9,110

MOBILE ICE CART

- 18GA Type 300 Series Stainless Steel
- All Welded Insulated Double Wall Ice Bin
- 4" Casters, (2) Swivel, (2) Fixed
- Hinged Top Cover
- S/S Push Handles with Donut Bumpers



Width	Length	Height	Weight	Model #	Price
20"	32"	36"	135 lbs	ITRC	\$4,316

MOBILE ICE STATION

- 14GA Type 300 Series Stainless Steel
- Insulated Ice Bin with Perforated False Bottom & 1" Drain
- 12" Wide Utility Shelf on Fold Down Brackets
- Includes 5" Casters, (2) with Brakes
- Overall Size is 24" W x 36" L x 34" H, 38" Long When Shelf is Down. Length Increased to 48" When Shelf is in Upright Position.
- Custom Sizes Available



Width	Length	Height	Weight	Model #	Price
24"	36"	34"	190 lbs	IBT-36	\$6,296

Prices subject to change without notice.

For more information call (800) 221-5644 or visit www.imcteddy.com

MOBILE ICE BIN



- 18GA Type 300 Series Stainless Steel
- All Welded Insulated Double Wall Construction
- 1" IPS Drain w/ Shut-Off Valve
- 5" Casters, (2) with Brakes
- Standard Sliding Cover (Picture Shown) w/ S/S Push Handle
- Hinged Door Available (Model #ICBS-H)
- 13¼" Deep
- Includes Ice Scooper (Not Pictured)
- Fits Under Standard Worktables to Save Space & for Easy Access



Width	Length	Height	Weight	Model #	Price	Door
20½"	26½"	27¼"	65 lbs	ICBS-S	\$4,711	Sliding
				ICBS-H	\$4,283	Hinged

MOBILE GRAB & GO STATION

- Ice Bin is 14GA Type 300 Series Stainless Steel
- Mounted Merchandising Shelf is 18GA Type 300 Series Stainless Steel
- Insulated Ice Bin with Perforated False Bottom & 1" Drain
- 12" Wide Utility Shelf on Fold Down Brackets
- Includes 5" Casters, (2) with Brakes
- Overall Size is 24" W x 36" L x 61¾" H, 38" Long When Shelf is Down. Length Increased to 48" When Shelf is in Upright Position.
- Custom Sizes Available



Width	Length	Height	Weight	Model #	Price
24"	36"	61¾"	215 lbs	ICM-36	\$7,178

Options		
Model #	Description	Price
MDC-35	2-Tier Display Case (IBT-36)	\$3,087
BAC	Castors, All with Brakes (IBT-36)	\$56
SCV	Cover	\$485
CUSTOM	Custom Sizes	Contact Us
MLDR-35	Laminate Doors	\$889
MPE-30	Laminate End	\$691
MPF-35	Laminate Panel	\$904
PH	Push Handle	\$305
KEY	Replacement Keys	\$58

Prices subject to change without notice.

CARTS/DISPENSERS

ENCLOSED TRAY CARTS

- 18GA Type 300 Series Stainless Steel
- Accommodates 15" x 20" or 14" x 18" Trays - Can Be Customized
- Side Load (2) Trays per Slide on 5" Spacing
- Modifications Available to Suit Specific Applications
- Includes Corner Bumpers & Bar Handle



Model #TC1-20 Shown w/ Corner Bumpers & Optional Galley Rail

Width	Length	Height	Weight	Model #	Trays	Price
Tray Carts - One Door						
<i>Two Trays per Slide/One Door</i>						
30"	35"	43"	180 lbs	TC1-12	12	\$6,216
	35"	48"	195 lbs	TC1-14	14	\$6,447
	35"	53"	210 lbs	TC1-16	16	\$6,672
	35"	58"	230 lbs	TC1-18	18	\$7,025
	35"	63"	255 lbs	TC1-20	20	\$7,268

Width	Length	Height	Weight	Model #	Trays	Price
Tray Carts - Two Door						
<i>Two Trays per Slide/Two Doors</i>						
35"	53"	38"	301 lbs	TC2-20	20	\$9,127
	53"	43"	336 lbs	TC2-24	24	\$9,630
	53"	48"	371 lbs	TC2-28	28	\$10,091
	53"	53"	406 lbs	TC2-32	32	\$10,687
	53"	58"	436 lbs	TC2-36	36	\$11,140
	53"	63"	476 lbs	TC2-40	40	\$11,601



Model #TC2-32 Shown w/ Corner Bumpers & Galley Rail

Width	Length	Height	Weight	Model #	Trays	Doors	Price
Tray Carts							
<i>One Tray per Slide</i>							
26 1/4"	42 3/8"	62"	375 lbs	TC-20	20	2	\$9,102
	58 1/4"	52"	405 lbs	TC-21	21	3	\$11,316
	58 1/4"	57"	425 lbs	TC-24	24	3	\$11,449
	58 1/4"	62"	445 lbs	TC-27	27	3	\$11,603
	58 1/4"	67"	465 lbs	TC-30	30	3	\$11,737



Model #TC-30 Shown w/ Corner Bumpers & Galley Rail

Options		
Model #	Description	Price
CS-8	8" Casters (In Lieu of 6" Casters)	\$541
C-103	Additional Casters (Set)	\$269
DRL	Door Lock	\$110
DRS-107	Doors on Back to Make Cart Pass Thru (Each)	\$1,362
HDL-106	Extra Handles (Each)	\$316
GR-101	Galley Rail	\$1,171
INSD	Insulated Doors (Each)	\$326
WAB	Wrap Around Bumpers	\$496

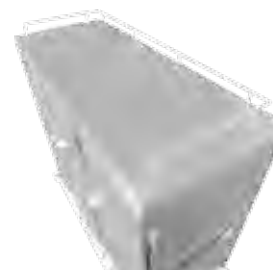

Model #GR-101 Galley Rail

Prices subject to change without notice.

UTILITY CARTS

- 16GA Type 300 Series Stainless Steel
- All Welded Tubular Frame Construction
- 5" Casters, (2) Swivel, (2) Fixed
- S/S Push Handles with Donut Bumpers
- Cross Pieces Welded to Frame for Added Rigidity
- 2-3 Shelf Units Available

Width	Length	Height	Weight	Model #	Levels	Price
22"	36"	36½"	120 lbs	UT2236-2	2	\$4,134
22"	36"	36½"	132 lbs	UT2236-3	3	\$4,429
30"	38"	40"	140 lbs	UT3038-2	2	\$4,576
30"	38"	40"	154 lbs	UT3038-3	3	\$4,872



STORAGE CART & RACK

- 14GA Type 300 Series Stainless Steel Louvered Shelves
- All Sides Turned Down for Extra Strength
- Structure & Legs are All Stainless Steel Tubing
- 5" Casters, (2) Swivel & (2) with Brakes & Revolving Bumpers
- Rack Above is Used for Holding Mixer Bowls, Attachments and/or Pots & Pans

Width	Length	Height	Weight	Model #	Price
24"	48"	72"	170 lbs	MASR	\$3,057



GLASS RACK CART

- 16GA Type 300 Series Stainless Steel
- Accommodates 20" x 20" Racks (Up to 6)
- S/S "V" Edge on All 4 Sides
- 16GA Front Guard Keep Racks Stable During Transport
- Push/Pull Handle
- Revolving Bumpers are Standard
- 5" Casters, (2) with Brakes Included

Width	Length	Height	Weight	Model #	Price
22 ⁵ / ₈ "	22 ⁵ / ₈ "	40"	30 lbs	GLC-1	\$1,938



Prices subject to change without notice.

CARTS/DISPENSERS

SILVERWARE DISPENSER



- 16GA Type 300 Series Stainless Steel
- The Top is Sloped for Easy Access to Contents in Cylinders
- All Holes Have a $\frac{3}{16}$ " Lip Turned in for Added Strength & Durability to Hold Cylinders Properly
- Mounted on 5" Diameter Swivel Casters, (2) with Brakes
- Tray Rail is Constructed of 1" Round Stainless Steel Tubing
- Nylon Cylinders Included. Optional S/S Cylinders are Available.

Width	Length	Height	Weight	Model #	Price
24 $\frac{1}{8}$ "	28"	46"	160 lbs	SD16H	\$4,367



Shown w/o Tray Rail



Model #MNC Nylon Cylinder



Model #MSC Perforated S/S Cylinder

TRANSPORT CARTS

- 16GA Type 300 Series Stainless Steel
- All Welded Square Tube Frame Construction
- Cross Pieces Welded to Frame for Added Rigidity
- 5" Casters, (2) Swivel, (2) Fixed
- S/S Handle on Both Sides
- Includes Corner Bumpers

Width	Length	Height	Weight	Model #	Levels	Price
28"	55"	66"	242 lbs	TT2855-5	5	\$5,463
	55"	70"	288 lbs	TT2855-6	6	\$5,933
	72"	66"	368 lbs	TT2872-5	5	\$8,535
	72"	70"	396 lbs	TT2872-6	6	\$9,212



Model #TT2855-5

Prices subject to change without notice.

CARTS/DISPENSERS

TRAY & BASKET DISPENSER

- 16GA Type 300 Series Stainless Steel
- Cantilevered Lift Mechanism Operates with Springs for Smooth Self-Leveling. Springs Easily Accessible for Changing Tension Level.
- Tray Dispenser to Accommodate Standard Size Trays & Baskets (150 Standard Size Food Service Trays or Ten 20" x 20" Baskets)
- Mounted on 4" Casters, (2) with Brakes
- Trays & Baskets by Others

Width	Length	Height	Weight	Model #	Price
27"	26"	35½"	115 lbs	140-516	\$4,353



TRAY DISPENSER

- 16GA Type 300 Series Stainless Steel
- Unit is Equipped with Corner Bumpers
- Mounted on 4" Diameter Swivel Casters, (2) with Brakes
- Optional Silverware Dispenser is Furnished with (8) Holes for Inserting Silverware Cylinders (Perforated Stainless Steel or Nylon). Nylon Cylinders Included.

Width	Length	Height	Weight	Model #	Description	Price
24"	24"	36"	125 lbs	TRDC-1418-1	Holds 14" x 18" Trays	\$2,638
24"	24"	44"	160 lbs	TRDC-1418-2	Holds 14" x 18" Trays w/ Holes for Cylinders	\$3,266
24"	24"	36"	125 lbs	TRDC-1520-1	Holds 15" x 20" Trays	\$2,638
24"	24"	44"	175 lbs	TRDC-1520-2	Holds 15" x 20" Trays w/ Holes for Cylinders	\$3,266
24"	28"	36"	237 lbs	TRDC-2020	Holds 20" x 20" Trays	\$2,902



Model #MNC
Nylon Cylinder



Model #MSC
Perforated S/S
Cylinder

CUTLERY DISPENSER CABINET

- 16GA Type 300 Series Stainless Steel
- Cabinet Body with Hinged Door to Enclose Storage Space
- Mounted on 5" Casters, (2) with Brakes
- Silverware Dispenser is Furnished with (8) Holes for Inserting Silverware Cylinders (Perforated Stainless Steel or Nylon). Nylon Cylinders Included.

Width	Length	Height	Weight	Model #	Price
21"	21"	46"	250 lbs	TRDC-CAB	\$5,198



Prices subject to change without notice.

CARTS/DISPENSERS

NOTES

FLOOR TROUGHS & GRATING
SHELVES
HAND SINKS
UTILITY SINKS
SCULLERY/COMPARTMENT SINKS
DISH/TABLES & SOAK SINKS
WORKTABLES
WALL/TABLE SHELVES
COUNTERTOPS
CABINETS
NOTES
MODULAR SERVING SYSTEMS

Prices subject to change without notice.

For more information call (800) 221-5644 or visit www.imcteddy.com

Modular Serving Systems



BVC MODEL



CCA-L MODEL



CFCR SERIES

MODULAR SERVING SYSTEM

GENERAL SPECIFICATIONS

SIZE & SHAPE

Prior to fabrication, the Food Service Equipment Contractor must provide necessary measurements & submit individual counter sizes to equipment manufacturer. Dimensions should include adjacencies to nearby equipment, as well as the necessary clearances for equipment delivery.

CONSTRUCTION STANDARDS

Top: 16GA Stainless Steel, Type 300 Series ($1^{18}/8$) with 2" channel edge. Polished to a #4 finish with all corners welded, ground & polished. S/S channel bracing included.

Body: Frames are 14GA Stainless Steel "Integral Pylon" construction with multi-formed vertical corner uprights fully welded for rigidity. Panels/Apron are 18GA S/S welded to framework. 10" apron is included on operators side only.

Casters: 5" heavy duty double ball bearing swivel casters. (2) casters to be fitted with brakes.

Interlocking Device: As required, latches with releases are provided to join units together.

Heating Units: Each hot food well has a 1200 watt element & is furnished with a control thermostat with an "off" position and a pilot light. A 5 ft long cord is provided with the counter. Hot food wells are UL Listed & meet NSF requirements.

Ice Pan: Ice pan to be 6" deep coved corner stainless steel insulated construction. Pitched to $3/4$ " brass drain with shut off valve. Removable stainless steel perforated false bottom included.

Refrigerated Cold Pan: Cold pan is a refrigerated self contained unit with a 6' cord and plug. Cold pan distributes cooled air over the food as well as under the display bottom. A white bottom display is also included for crocks, pans, etc. – this bottom gives the look of frost & ice with sanitary conditions. Food temperatures are held below 41 degrees in ambient temperatures of up to 86 degrees. The cold pan meets UL & NSF 7 requirements.

Cold Pan with Refrigerated Base: Self contained refrigerated cold pan for food display. A blower is used to cool the base compartment when used for cold food storage. Insulated door(s) are included.

Undershelves: A full depth middle (optional) & bottom undershelf of 18GA, Type 300 Series stainless steel.

Protector Cases: Stainless Steel with (Schools: Safety Glass) Plexi-glass sneeze guard for both High Shelf or Double Deck Display Case. Fluorescent lighting full length of display case(s) is optional/available.

Electric: Each counter to have a cord and plug connection for all electric components of the counter, including protector cases when required.

Prices subject to change without notice.

For more information call (800) 221-5644 or visit www.imcteddy.com

MODULAR SERVING SYSTEM

MODULAR SERVING SYSTEMS

- All Units Include Stainless Steel Undershef, Front & End Panels

Width	Length	Height	Weight	Model #	Description	Price
Tray & Silverware Counter						
30½"	35"	36"	160 lbs	TSC-35	For 5 Pans	\$7,814
	50"	36"	210 lbs	TSC-50	For 7 Pans	\$8,507
	63"	36"	290 lbs	TSC-63	For 9 Pans	\$9,444



Model #TSC-50

Width	Length	Height	Weight	Model #	Description	Price
Tray & Silverware Counter w/ Lowerator <i>Includes Cylinders</i>						
30½"	30½"	57"	160 lbs	TSCL-30	10 Cylinders	\$10,305



Model #TSCL-30

Width	Length	Height	Weight	Model #	Description	Price
Corner Counter						
30½"	30½"	36"	150 lbs	SMCC-29	S/S Top w/o Panels	\$5,267
	42¾"	36"	190 lbs	SMCC-42	S/S Top w/o Panels	\$6,013



Model #SMCC-29
Shown w/ Optional Tray Slides

Width	Length	Height	Weight	Model #	Description	Price
Utility Counter						
30½"	35"	36"	150 lbs	SMUC-35	S/S Top	\$5,873
	50"	36"	160 lbs	SMUC-50	S/S Top	\$6,292
	63"	36"	180 lbs	SMUC-63	S/S Top	\$6,950
	77"	36"	200 lbs	SMUC-77	S/S Top	\$7,586
	92"	36"	220 lbs	SMUC-92	S/S Top	\$10,587



Front

Rear

Model #SMUC-35

Prices subject to change without notice.

MODULAR SERVING SYSTEM

MODULAR SERVING SYSTEMS

- All Units Include Stainless Steel Undershef, Front & End Panels

Width	Length	Height	Weight	Model #	Description	Electrical	Price
Hot Food Counter							
30½"	35"	36"	185 lbs	SHF-2-35	2 Well	2400 watts, 11.5 amps 208V, Single Phase	\$16,754
	50"	36"	225 lbs	SHF-3-50	3 Well	3600 watts, 17.3 amps 208V, Single Phase	\$21,410
	63"	36"	270 lbs	SHF-4-63	4 Well	4800 watts, 23.1 amps 208V, Single Phase	\$26,696
	77"	36"	335 lbs	SHF-5-77	5 Well	6000 watts, 28.8 amps 208V, Single Phase	\$31,626
	92"	36"	385 lbs	SHF-6-92	6 Well	7200 watts, 20.0 amps 208V, Three Phase	\$41,234



Model #SHF-5-77
Shown w/o Undershef, Left End Panel & Optional Tray Slide

Width	Length	Height	Weight	Model #	Description	Electrical	Price
Hot Food Counter w/ Heated Compartment							
30½"	35"	36"	320 lbs	SHFC-2-35	2 Well	2900 watts, 14.0 amps 208V, Single Phase	\$27,858
	50"	36"	370 lbs	SHFC-3-50	3 Well	4600 watts, 22.2 amps 208V, Single Phase	\$35,069
	63"	36"	435 lbs	SHFC-4-63	4 Well	5800 watts, 27.9 amps 208V, Single Phase	\$38,615
	77"	36"	510 lbs	SHFC-5-77	5 Well	7000 watts, 19.8 amps 208V, Three Phase	\$43,086



Model #SHFC-5-77
Shown w/ Optional Protector Case & Tray Slide

Width	Length	Height	Weight	Model #	Description	Price
Cold Food Counter w/ Ice Pan						
30½"	35"	36"	180 lbs	CFC-2-35	For 2 Pans	\$7,864
	50"	36"	200 lbs	CFC-3-50	For 3 Pans	\$8,349
	63"	36"	245 lbs	CFC-4-63	For 4 Pans	\$9,669
	77"	36"	290 lbs	CFC-5-77	For 5 Pans	\$11,097
	92"	36"	335 lbs	CFC-6-92	For 6 Pans	\$14,566



Model #CFC-4-63
Shown w/ Optional Tray Slide & Display Case

Prices subject to change without notice.

For more information call (800) 221-5644 or visit www.imcteddy.com

MODULAR SERVING SYSTEM

MODULAR SERVING SYSTEMS

- All Units Include Stainless Steel Undershef, Front & End Panels

Width	Length	Height	Weight	Model #	Description	Electrical	Price
Cold Food Counter w/ Refrigerated Cold Pan							
30½"	35"	36"	180 lbs	CFCR-2-35	For 2 Pans	1/6 HP, 4.2 amps 120V, 5-15P	\$28,805
	50"	36"	200 lbs	CFCR-3-50	For 3 Pans	1/4 HP, 7.0 amps 120V, 5-15P	\$30,848
	63"	36"	245 lbs	CFCR-4-63	For 4 Pans	1/4 HP, 7.0 amps 120V, 5-15P	\$34,116
	77"	36"	290 lbs	CFCR-5-77	For 5 Pans	1/4 HP, 7.0 amps 120V, 5-15P	\$36,981
	92"	36"	335 lbs	CFCR-6-92	For 6 Pans	1/4 HP, 7.0 amps 120V, 5-15P	\$44,924



Model #CFCR-4-63
Shown w/ Optional Tray Slide & Display Case

Width	Length	Height	Weight	Model #	Description	Electrical	Price
Cold Food Counter w/ Refrigerated "Air Screen" Cold Air Pan							
30½"	35"	36"	185 lbs	CRAS-35	2 Well	1/2 HP, 11.5 amps 120V, 5-20P	\$40,526
	50"	36"	225 lbs	CRAS-50	3 Well	1/2 HP, 11.5 amps 120V, 5-20P	\$43,951
	63"	36"	270 lbs	CRAS-63	4 Well	3/4 HP, 8.7 amps 120/208-1V, 14-20P	\$47,897
	77"	36"	335 lbs	CRAS-77	5 Well	3/4 HP, 10.0 amps 120/208-1V, 14-20P	\$51,387
	92"	36"	385 lbs	CRAS-92	6 Well	1 HP, 11.3 amps 120/208-1V, 14-20P	\$60,930



Model #CRAS-92

Width	Length	Height	Weight	Model #	Description	Electrical	Price
Cold Food Counter w/ Refrigerated Base & Cold Pan							
30½"	50"	36"	380 lbs	CRBC-50	For 3 Pans	1/4 HP, 7.0 amps 120V, 5-15P	\$42,464
	63"	36"	455 lbs	CRBC-63	For 4 Pans	1/3 HP, 9.0 amps 120V, 5-15P	\$47,639
	77"	36"	520 lbs	CRBC-77	For 5 Pans	1/3 HP, 9.0 amps 120V, 5-15P	\$50,109
	92"	36"	595 lbs	CRBC-92	For 6 Pans	1/3 HP, 9.0 amps 120V, 5-15P	\$68,117



Model #CRBC-77
Shown w/ Optional Tray Slide, Sneeze Guard & Laminate Panels

Prices subject to change without notice.

MODULAR SERVING SYSTEM

MODULAR SERVING SYSTEMS

- All Units Include Stainless Steel Undershef, Front & End Panels

Width	Length	Height	Weight	Model #	Description	Electrical	Price
Sandwich Counter w/ Refrigerated Base & Ice Pan							
30½"	50"	36"	380 lbs	SCRB-50	For 3 Pans	¼ HP, 7.0 amps 120V, 5-15P	\$23,210
	63"	36"	455 lbs	SCRB-63	For 4 Pans	⅓ HP, 9.0 amps 120V, 5-15P	\$25,055
	77"	36"	520 lbs	SCRB-77	For 5 Pans	⅓ HP, 9.0 amps 120V, 5-15P	\$29,350
	92"	36"	595 lbs	SCRB-92	For 6 Pans	⅓ HP, 9.0 amps 120V, 5-15P	\$34,210



Model #SCRB-63
Shown w/ Optional Tray
Slide & Protector Case

Width	Length	Height	Weight	Model #	Description	Electrical	Price
Milk Counter							
30½"	35"	36"	310 lbs	SMC-35	2.35 C.F.	⅓ HP, 3.5 amps 120V, 5-15P	\$24,514
	50"	36"	360 lbs	SMC-50	5.30 C.F.	⅓ HP, 3.5 amps 120V, 5-15P	\$27,517
	77"	36"	410 lbs	SMC-77	7.65 C.F.	⅓ HP, 3.5 amps 120V, 5-15P	\$44,164



Model #SMC-50
Shown w/ Optional Tray Slide

Width	Length	Height	Weight	Model #	Description	Electrical	Price
Ice Cream Counter							
30½"	35"	36"	310 lbs	SICC-35	2.35 C.F.	¼ HP, 3.5 amps 120V, 5-15P	\$25,536
	50"	36"	360 lbs	SICC-50	5.30 C.F.	¼ HP, 3.5 amps 120V, 5-15P	\$28,310



Model #SICC-50
Shown w/ Optional Tray Slide

Prices subject to change without notice.

For more information call (800) 221-5644 or visit www.imcteddy.com

MODULAR SERVING SYSTEM

MODULAR SERVING SYSTEMS

■ All Units Include Stainless Steel Undershef, Front & End Panels

Width	Length	Height	Weight	Model #	Description	Price
Beverage Counter w/ 6" Backsplash						
30½"	35"	36"	160 lbs	BVC-35	Urn Trough	\$7,437
	50"	36"	210 lbs	BVC-50	Urn Trough	\$8,407
	63"	36"	290 lbs	BVC-63	Urn Trough	\$8,948
	77"	36"	310 lbs	BVC-77	Urn Trough	\$10,965
	92"	36"	340 lbs	BVC-92	Urn Trough	\$14,437



Model #BVC-63
Shown w/ Optional Doors

Width	Length	Height	Weight	Model #	Description	Price
Condiment Counter						
30½"	35"	36"	160 lbs	CNC-35	10 Cylinders	\$7,231
	50"	36"	210 lbs	CNC-50	10 Cylinders	\$7,674
	63"	36"	290 lbs	CNC-63	20 Cylinders	\$9,720
	77"	36"	320 lbs	CNC-77	20 Cylinders	\$10,354
	92"	36"	350 lbs	CNC-92	30 Cylinders	\$14,732



Model #CNC-35

Width	Length	Height	Weight	Model #	Description	Electrical	Price
Cashier Counter							
30½"	30½"	36"	140 lbs	CCA	No Tray Slide	120V, 5-15P Single Phase	\$5,900
	42½"	36"	160 lbs	CCA-L	Left Tray Slide	120V, 5-15P Single Phase	\$7,205
	42½"	36"	160 lbs	CCA-R	Right Tray Slide	120V, 5-15P Single Phase	\$7,205
42½"	30½"	36"	160 lbs	CCA-C	Center Tray Slide	120V, 5-15P Single Phase	\$7,205



Model #CCA-L
Shown w/ Open Base

Prices subject to change without notice.

MODULAR SERVING SYSTEM

ACCESSORIES

Model #	Description	Weight	Price	Model #	Description	Weight	Price
MFP-35	Protector Case 29"-35"	25 lbs	\$1,419	MDC-35	Display Case 29"-35" 2 Tier	35 lbs	\$3,087
MFP-50	Protector Case 36"-50"	30 lbs	\$1,557	MDC-50	Display Case 36"-50" 2 Tier	45 lbs	\$3,489
MFP-63	Protector Case 63"	35 lbs	\$1,965	MDC-63	Display Case 63" 2 Tier	55 lbs	\$4,724
MFP-77	Protector Case 77"	40 lbs	\$2,293	MDC-77	Display Case 77" 2 Tier	65 lbs	\$5,276
MFP-92	Protector Case 92"	50 lbs	\$2,919	MDC-92	Display Case 92" 2 Tier	75 lbs	\$6,140
MSP-35	Sneeze Guard 29"-35" Single Service	25 lbs	\$1,232	MDP-35	Sneeze Guard 29"-35" Double Service	35 lbs	\$1,829
MSP-50	Sneeze Guard 36"-50" Single Service	30 lbs	\$1,351	MDP-50	Sneeze Guard 36"-50" Double Service	45 lbs	\$2,135
MSP-63	Sneeze Guard 63" Single Service	35 lbs	\$1,708	MDP-63	Sneeze Guard 63" Double Service	55 lbs	\$2,398
MSP-77	Sneeze Guard 77" Single Service	40 lbs	\$1,997	MDP-77	Sneeze Guard 77" Double Service	65 lbs	\$2,871
MSP-92	Sneeze Guard 92" Single Service	50 lbs	\$2,538	MDP-92	Sneeze Guard 92" Double Service	75 lbs	\$3,418
MFL-35	Fluorescent Light 29"-35" Under Casework Top	5 lbs	\$759	MHL-35	Infrared Heat Lamp 29"-35" Under Casework Top	10 lbs	\$1,496
MFL-50	Fluorescent Light 36"-50" Under Casework Top	10 lbs	\$815	MHL-50	Infrared Heat Lamp 36"-50" Under Casework Top	15 lbs	\$1,588
MFL-63	Fluorescent Light 63" Under Casework Top	15 lbs	\$1,009	MHL-63	Infrared Heat Lamp 63" Under Casework Top	20 lbs	\$1,997
MFL-77	Fluorescent Light 77" Under Casework Top	20 lbs	\$1,330	MHL-77	Infrared Heat Lamp 77" Under Casework Top	25 lbs	\$2,538
MFL-92	Fluorescent Light 92" Under Casework Top	25 lbs	\$1,520	MHL-92	Infrared Heat Lamp 92" Under Casework Top	30 lbs	\$3,134
MST-35	Tray Slide 29"-35" Solid "V"	20 lbs	\$1,306	MTT-35	Tray Slide 29"-35" 3 Bar Tubular	10 lbs	\$1,163
MST-50	Tray Slide 36"-50" Solid "V"	25 lbs	\$1,423	MTT-50	Tray Slide 36"-50" 3 Bar Tubular	15 lbs	\$1,232
MST-63	Tray Slide 63" Solid "V"	30 lbs	\$1,450	MTT-63	Tray Slide 63" 3 Bar Tubular	20 lbs	\$1,306
MST-77	Tray Slide 77" Solid "V"	35 lbs	\$1,708	MTT-77	Tray Slide 77" 3 Bar Tubular	25 lbs	\$1,450
MST-92	Tray Slide 92" Solid "V"	40 lbs	\$2,183	MTT-92	Tray Slide 92" 3 Bar Tubular	30 lbs	\$1,829
MSDR-35	S/S Doors 29"-35"	20 lbs	\$1,156	MLDR-35	Laminate Doors 29"-35"	20 lbs	\$889
MSDR-50	S/S Doors 36"-50"	30 lbs	\$1,246	MLDR-50	Laminate Doors 36"-50"	30 lbs	\$977
MSDR-63	S/S Doors 63"	40 lbs	\$1,575	MLDR-63	Laminate Doors 63"	40 lbs	\$1,305
MSDR-77	S/S Doors 77"	50 lbs	\$1,722	MLDR-77	Laminate Doors 77"	50 lbs	\$1,454
MSDR-92	S/S Doors 92"	60 lbs	\$1,960	MLDR-92	Laminate Doors 92"	60 lbs	\$1,689

Prices subject to change without notice.

For more information call (800) 221-5644 or visit www.imcteddy.com

MODULAR SERVING SYSTEM

ACCESSORIES

Model #	Description	Weight	Price	Model #	Description	Weight	Price
MVF-35	Full Front Panel 29"-35" Vinyl Clad	15 lbs	\$401	MPF-35	Full Front Panel 29"-35" Laminate	20 lbs	\$904
MVF-50	Full Front Panel 36"-50" Vinyl Clad	20 lbs	\$474	MPF-50	Full Front Panel 36"-50" Laminate	25 lbs	\$1,022
MVF-63	Full Front Panel 63" Vinyl Clad	25 lbs	\$521	MPF-63	Full Front Panel 63" Laminate	30 lbs	\$1,212
MVF-77	Full Front Panel 77" Vinyl Clad	30 lbs	\$571	MPF-77	Full Front Panel 77" Laminate	35 lbs	\$1,351
MVF-92	Full Front Panel 92" Vinyl Clad	35 lbs	\$950	MPF-92	Full Front Panel 92" Laminate	40 lbs	\$2,088
MSF-35	Full Front Panel 29"-35" Stainless Steel	15 lbs	\$617	MVE-30	Full End Panel Vinyl Clad	15 lbs	\$310
MSF-50	Full Front Panel 36"-50" Stainless Steel	25 lbs	\$692	MPE-30	Full End Panel Laminate	20 lbs	\$691
MSF-63	Full Front Panel 63" Stainless Steel	30 lbs	\$958	MSE-30	Full End Panel Stainless Steel	15 lbs	\$474
MSF-77	Full Front Panel 77" Stainless Steel	35 lbs	\$1,132		—		
MSF-92	Full Front Panel 92" Stainless Steel	40 lbs	\$1,759		—		
M6-35	6" Backsplash Integral - S/S	5 lbs	\$474	MRS-30	6" Return Splash Integral S/S	7 lbs	\$381
M6-50	6" Backsplash Integral - S/S	10 lbs	\$571		—		
M6-63	6" Backsplash Integral - S/S	15 lbs	\$712		—		
M6-77	6" Backsplash Integral - S/S	20 lbs	\$995		—		
M6-92	6" Backsplash Integral - S/S	25 lbs	\$1,141		—		
M14-35	14GA S/S Top 29" - 35"	5 lbs	\$199	MSD-35	Sound Deadened Top 29"-35"	—	\$150
M14-50	14GA S/S Top 36" - 50"	10 lbs	\$252	MSD-50	Sound Deadened Top 36"-50"	—	\$172
M14-63	14GA S/S Top 63"	15 lbs	\$291	MSD-63	Sound Deadened Top 63"	—	\$199
M14-77	14GA S/S Top 77"	20 lbs	\$336	MSD-77	Sound Deadened Top 77"	—	\$229
M14-92	14GA S/S Top 92"	25 lbs	\$379	MSD-92	Sound Deadened Top 92"	—	\$235

Prices subject to change without notice.



FLOOR TROUGH & GRATING

SHELVES

HAND SINKS

UTILITY SINKS

COMPARTMENT SINKS
SCULLERY/

DISHTABLES &
SOAK SINKS

WORKTABLES

WALL/TABLE
SHELVES

COUNTERTOPS

CABINETS

CARTS

ACCESSORIES

MODULAR SERVING SYSTEM

ACCESSORIES

Model #	Description	Weight	Price	Model #	Description	Weight	Price
MSA-35	S/S Apron 29"-35" All Sides	10 lbs	\$262	MUS-35	S/S Undershelf 29"-35"	15 lbs	\$736
MSA-50	S/S Apron 36"-50" All Sides	15 lbs	\$310	MUS-50	S/S Undershelf 36"-50"	20 lbs	\$829
MSA-63	S/S Apron 63" All Sides	20 lbs	\$356	MUS-63	S/S Undershelf 63"	25 lbs	\$972
MSA-77	S/S Apron 77" All Sides	25 lbs	\$401	MUS-77	S/S Undershelf 77"	30 lbs	\$1,045
MSA-92	S/S Apron 92" All Sides	30 lbs	\$451	MUS-92	S/S Undershelf 92"	35 lbs	\$1,450
MIS-35	Intermediate Shelf 29"-35"	15 lbs	\$736	MPS-35	Plate Shelf 29"-35" S/S 8" Wide	15 lbs	\$1,055
MIS-50	Intermediate Shelf 36"-50"	20 lbs	\$829	MPS-50	Plate Shelf 36"-50" S/S 8" Wide	20 lbs	\$1,141
MIS-63	Intermediate Shelf 63"	25 lbs	\$972	MPS-63	Plate Shelf 63" S/S 8" Wide	25 lbs	\$1,197
MIS-77	Intermediate Shelf 77"	30 lbs	\$1,045	MPS-77	Plate Shelf 77" S/S 8" Wide	30 lbs	\$1,397
MIS-92	Intermediate Shelf 92"	35 lbs	\$1,450	MPS-92	Plate Shelf 92" S/S 8" Wide	35 lbs	\$1,565
MWS-35	Work Shelf 29"-35" S/S 8" Wide	15 lbs	\$1,055	MPWS-35	Work Shelf 29"-35" S/S with Plastic Top 8" Wide	20 lbs	\$1,653
MWS-50	Work Shelf 36"-50" S/S 8" Wide	20 lbs	\$1,141	MPWS-50	Work Shelf 36"-50" S/S with Plastic Top 8" Wide	25 lbs	\$1,997
MWS-63	Work Shelf 63" S/S 8" Wide	25 lbs	\$1,197	MPWS-63	Work Shelf 63" S/S with Plastic Top 8" Wide	30 lbs	\$2,224
MWS-77	Work Shelf 77" S/S 8" Wide	30 lbs	\$1,397	MPWS-77	Work Shelf 77" S/S with Plastic Top 8" Wide	35 lbs	\$2,622
MWS-92	Work Shelf 92" S/S 8" Wide	35 lbs	\$1,565	MPWS-92	Work Shelf 92" S/S with Plastic Top 8" Wide	40 lbs	\$3,019
INST	Equipment Supplied by Others to Be Installed by IMC	—	\$1,725	MDR	Food Well Drains Not Manifoldded	—	\$150
MKB	Kick Base Removable - per ft.	—	\$144	MDR-M	Food Well Drains Manifoldded	—	\$334
DRW	Drawer 20" x 20" x 5"	—	\$986	LD	Lever Waste	—	\$397
CDRW-L	Cash Drawer with Lock	—	\$1,514	LDO	Lever Waste with Overflow	—	\$525
DRW-L	Drawer Lock	—	\$110	MPNS	Pans - 1/3 Size - S/S	—	\$53
DRL	Door Lock	—	\$110	MPNS12	Pans - 12" x 20" x 6" - S/S	—	\$76
CD10	Condiment Dispenser 10 Cylinders	—	\$1,355	UPN4	Underliner Pan to Hold 4 Pans	—	\$1,672
CD20	Condiment Dispenser 20 Cylinders	—	\$2,770	UPN6	Underliner Pan to Hold 6 Pans	—	\$2,211
CD30	Condiment Dispenser 30 Cylinders	—	\$4,154	MEO	Convenience Outlet Set in Apron	—	\$310
MNC	Cylinders Perforated Nylon (Each)	—	\$45	MREC	Receptacle Top Mounted	—	\$310
MSC	Cylinders Perforated S/S (Each)	—	\$100	GRL	Glass Rack Lowerator	—	\$3,236
UD	Urn Drain - per ft	—	\$401	SCV	Sink Cover - Stainless Steel	—	\$485
MLF	Stainless Steel Legs & Feet	—	N/C	MSEC	Prison Package	—	\$405
MY	Polyurethane Casters (Set)	—	\$191	LVD	Louvered Door (Each)	—	\$728
BAC	Castors, All with Brakes	—	\$56	Slid	Sliding Doors	—	Consult Factory

Prices subject to change without notice.

For more information call (800) 221-5644 or visit www.imcteddy.com

ABOUT US

IMC Teddy has been manufacturing stainless steel food service equipment for over 60 years in Amityville, Long Island, New York. Our equipment is found in institutional dining facilities, restaurants, hotels, prisons, schools, casinos & anywhere there is a kitchen. Our facility is equipped with the latest laser cutting technology, CAD/CAM bending, CAD design & current TIG/MIG welding & polishing.

Skilled engineers & technicians ensure the best possible product quality & performance, reliable functionality & top-notch appearance. Knowledgeable sales representatives & factory service personnel ensure immediate response to customer needs.

Our product design team scouts for new ideas & technology, consults regularly with the consulting design field, customers & the

national grid of sales personnel for new & innovative products that fill the needs of an ever changing landscape of building design & regulatory aspects of its products. All of this is an effort to comply with the latest regional, national & international requirements.

IMC's product line has been greatly expanded over the years. From our well known Floor Troughs & Gratings, Floor Pans, Hand Sinks, Utility Sinks, Shelving Systems, Cabinets, Carts, Worktables, Dishtables, to our not so well known products of the future. IMC/Teddy is more than just Troughs & Gratings. We supply solutions & efficiency for your entire kitchen.

The IMC Team looks forward to serving you for many more years to come with new products, great service & high quality standards.

Thank you for choosing us to fulfill your requirements!

To learn more, visit:
www.imcteddy.com

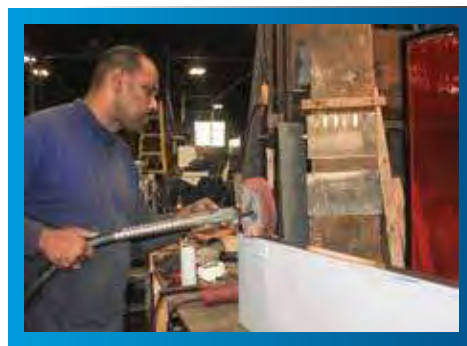
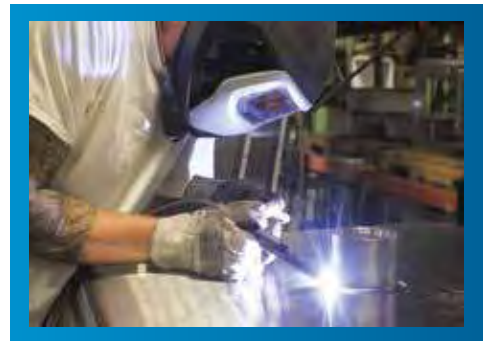

Prices subject to change without notice.



50 Ranick Drive East
Amityville, NY 11701



800-221-5644



info@imcteddy.com



www.imcteddy.com